INDONESIA, - REPUBLIC of
- UNITED STATES of

BANK NOTES

1951-1952

Bank of Indonesia - 10/3/52

FOREIGN DEPT.

RCA COMMUNICATIONS, INC.
A SERVICE OF RADIO CORPORATION OF AMERICA
64 BROAD STREET, N. Y. TEL. HA 2-1829

P245 2
1951 JAN 2 AM 9
FILING
JAN - 5 1951
A.G.H.L.
JAN - 2 1951

D200

FB500

JC129/4078WFD DJAKARTA 22/21 2 1725 ETAT INDNG

AMERICAN BANK NOTE CO

10 BROAD ST NEWYORK

MY BEST WISHES FOR HAPPY NEWYEAR STOP SUMITRO MINISTER OF COMMERCE

SENDS

KEMPERDAG

CFM 10

A.H.L.
JAN - 2 1951

RCA COMMUNICATIONS, INC.
A SERVICE OF RADIO CORPORATION OF AMERICA
64 BROAD STREET, N. Y. TEL. HA 2-1829

FOREIGN DEPT.
A.B.N.CO.
A M
JAN 2- 1951

Thanking for your greetings

R. S. Soekanto Tjokrodiatmodjo

Chief of the State Police
Republic of Indonesia

Filed

FILING
JAN - 9 1951

and wish you happiness in the

New Year

A.C. of S.
JAN - 9 1951

at Broad St
in 1949
Met also
9th

To greet you on

Christmas Day

and wish you happiness in the

New Year

Full

ILING
1 - 3 1951

JAN - 3 1951

at Broad St
in 1949
Met also
Gth

Thanks for your greetings
Mr & Mrs R. J. DeKanter

FILING
JAN - 3 1951

To greet you on

Christmas Day

and wish you happiness in the

New Year

G. H. L.
JAN -9 1951

Thanking for your cable greetings
Mr & Mrs Bekaert..

Jack

FILING
JAN - 3 1951

To greet you on

Christmas Day

and wish you happiness in the

New Year

G. H. L.

JAN 10 1951

Miss Lockey

W.F.C.

JAN 10 1951

JAN 10 1951

FILING
JAN 10 1951

THE PRESIDENT OF THE REPUBLIC OF INDONESIA

and Madame Soekarno accept with much appreciation your expression of good wishes and they sincerely wish ~~Your Excellency and Madame~~ THE DIRECTORS and OFFICERS

a happy and prosperous New Year.

DJAKARTA, January 1st 1951.

T R A N S L A T I O N

MINISTRY OF FINANCE
REPUBLIC OF INDONESIA

Post Office Box No. 21 Djakarta

FILING
FEB 2J 1951

Djakarta, January 29, 1951

No. 18876/U.U.
Enclosure: - -
Subject : Copyright Portrait President
Republic of Indonesia

= = = = = = = = = = = = = = = = = =

TO:
President of the American Bank Note Co.
70 Broad Street
New York 4, New York

At the request of His Excellency, The President of the Republic of Indonesia, we have the honor to hereby inform you that your request to receive "written authorization" as mentioned in your letter of June 2, 1950, required for the Ministry of Finance as well as in particular for the printing of bank and government notes, cannot be granted.

Minister of Finance

Per: /s/ Mr. W. H. J. Elias

Copy to:
The Cabinet of the President
of the Republic of Indonesia
in Djakarta.

KEMENTERIAN KEUANGAN
REPUBLIK INDONESIA ~~SERIKAT~~

KOTAK-POS Nr. 21 DJAKARTA

DJAKARTA, 29 Djanuari 1951.-

No. 18876/U.U.
Lampiran: -.-
Perihal : Copyright portret Presiden Republik Indonesia.-

FILING
FEB 23 1951

K e p a d a

Jth.
Presiden American Bank Note
Company 70 Broad Street
New York 4
NEW YORK.

Untuk memenuhi permintaan Paduka Jang Mulia Presiden Republik Indonesia bersama ini kami beritahukan dengan hormat, bahwa permintaan Paduka Tuan untuk mendapatkan "written authorization" sebagai tertjantum dalam surat Paduka Tuan tertanggal 2 Djuni 1950, baik untuk keperluan Kementerian Keuangan maupun chusushja untuk keperluan pentjetakan uang kertas bank/pemerintah, tidak dapat dikabulkan.-

MENTERI KEUANGAN,
a.n.b.
Pegawai Tinggi jang diperbantukan,

(Mr.W.H.J. Elias).-

Salinan kepada:
Kabinet Presiden
Republik Indonesia di DJAKARTA.

MODEL BR. 1a/F.
DINORMALISIR.

1624—'50

February 16,1951

FILING
FEB 20 1951

The Honorable
Dr. J. Iman Pamudjo
Consul General of the Republic of Indonesia
10 Rockefeller Plaza
New York 20, N.Y.

Dear Dr. Pamudjo:

I am taking the liberty of enclosing herewith a communication addressed to us from Djakarta dated January 29,1951, of which kindly let me have a translation.

I am also enclosing a stamped addressed envelope for your convenience in returning the above letter and translation.

Thanking you in advance for your courtesy in this matter,

Sincerely,

Vice-President

iw
enc.

File

CONSULATE GENERAL
OF
INDONESIA
NEW YORK

G. H. L.
FEB 22 1951

A-0 11 40 S-0
FEB 20 1951

10 ROCKEFELLER PLAZA
NEW YORK 20, N. Y.
CIRCLE 5 8686
CABLE ADDRESS: PERWAKIN

Rec 2/21/51

G. H. L.
FEB 20 1951

2522

W.F.C.
FEB 20 1951

February 19, 1951

FILING
FEB 23 1951

American Bank Note Company
70 Broad Street
New York 4, New York

Attention: Mr. G. H. Lynott
Vice-President

Dear Mr. Lynott:

In answer to your letter of February 16, 1951, to our Consul, please find enclosed the original letter in Indonesian received by you, together with its translation.

1/29/51

Very truly yours,

R. A. H. Bergmann
Asst. Trade Commissioner

Encl.

Mr. Lynott, V-P

In view of authorization previously received from Ministry of Finance, presume we should send copy to McHenry to straighten out.

2/20/51

FILING
FEB 23 1951

February 21,1951

Consulate General of Indonesia
10 Rockefeller Plaza
New York 20,N.Y.

Attention: R.A.H.Bergmann, Asst.Trade Commissioner

Gentlemen:

I am in receipt of your letter dated February 19th, returning the original letter in Indonesian which we sent to you,together with the translation which you were good enough to have made for us, for which we thank you. Kindly advise us if there is any charge for this service.

Very truly yours,

AMERICAN BANK NOTE COMPANY

Vice-President

iw

rick.
2/26

File

INDONESIA

DUPLICATE SENT

FILING
FEB 23 1951

H.G.McNeary
c/o Hongkong Hotel
Victoria,Hongkong.

A i r m a i l
February 21,1951

On the 19th inst. we received from the Minister of Finance at Djakarta a letter dated January 29,1951, addressed to our President, refusing his request for written authorization to use the copyrighted photograph of His Excellency the President of the Republic which you sent us for the purpose of engraving a vignette.

On July 21,1950 Mr. Strong sent us written authorization from the Ministry of Information authorizing us to use this photograph as requested in your letter of July 5th,1950 to this Ministry.

For your guidance we are enclosing photostatic copies of all the above-mentioned letters, together with translation of the Ministe r of Finance's letter of January 29th,1951, made by the Consulate of Indonesia in this city.

As there has evidently been some mixup or misunderstanding between the two Ministries we request that you have the matter straightened out and advise us further.

We are sending the duplicate of this letter to Mr. Strong, at Djakarta, together with duplicate copies of the above enclosures.

Vice-President

GHL:iw
encs

File

CONSULATE GENERAL
OF
INDONESIA
NEW YORK

10 ROCKEFELLER PLAZA
NEW YORK 20, N. Y.
CIRCLE 5 8686
CABLE ADDRESS: PERWAKIN

2225 G. H. L. February 26, 1951

FEB 27 1951

2/27/51

FILING
MAR - 1 1951

American Bank Note Co.,
70 Broad Street
New York 4, New York

Attention: Mr. G.H. Lynott

Gentlemen:

In answer to your letter of February 21, 1951, we hereby advise you that there is no charge for the small translation we made for you.

Very truly yours,

R. A. H. Bergmann
Asst. Trade Commissioner

FILING
MAR - 1 1951

February 27,1951

Mr. R. A. H. Bergmann
Asst. Trade Commissioner
Consulate General of Indonesia
10 Rockefeller Plaza
New York 20, N.Y.

Dear Mr. Bergmann:

I am in receipt of your letter of February 26th and wish to take this opportunity to thank you for your kindness in the matter of the translation which you recently had made for us, and for which you advise us there is no charge.

Very truly yours,

AMERICAN BANK NOTE COMPANY

Vice-President

File

Djakarta, March 19,1951

Indonisia Notes.

A.B.N.Co

N.Y.

AXLOK Have had interview with

EHKUM the President

AVCUH He

AXJOH is interested in

ENWEC commemorative stamps

ADHYV and was

AKCYP without comment

EKHOJ regarding

EGTOB plans

ASRAW for a

AXVYC new issue

EDHON notes

EPGUL Stop

ATJAS Am going to

BANDUNG

ECJEN Monday

EMBEW to see

EHCEF Postal authorities

(Robert M.Strong,Jr)

(IW)

OTHER COPY IN PACKET Indonesia Stamps

Djakarta
April 2, 1951

FILING
APR 23 1951

Ack 4/19/51

Dear George,

Enclosed is a letter to Mac regarding Dr. Maremis, who was here for a short visit from the Philippines where he is Indonesian Ambassador.

Re Indonesia Bank Notes

I am also enclosing some recent clippings in which I think you will be interested. They are:

Songkhram Confident of Victory

Hong Kong police seize men and dollars

High Time to Quit Politics

Clipping from TIME regarding Korean bank notes.

- Copies sent to Mac.

With best regards,

Bob.

OTHER COPY IN
PACKET China-Misc.

Eslee's
Prestige Onion Skin

April 2, 1951

FILING
APR 23 1951

REC'D WITH RMS LETTER 4/2/51

Dear Mac,

I recently met Dr. Maramis, Indonesian Ambassador to the Philippines, at a party. There was a rumor that Dr. Maramis had had been recalled to be offered a post in the new cabinet. This Dr. Maramis denied saying his health was bad.

When the present cabinet was formed last summer there were rumors that Dr. Maramis was being considered for the post of Minister of Finance. In view of the fact that Dr. Sjafruddin may be replaced or made Minister of Defence there is a possibility that Dr. Maramis may have been, or may be, offered the Ministry of Finance.

I found Dr. Maramis a very pleasant and well informed gentlemean. I am sure you would enjoy knowing him if you do not already know him. When I heard he was leaving today for Manila via Hong Kong I telegraphed you as I thought you would want to see him while he is in Hong Kong.

Enclosed is a clipping from Aneta regarding Dr. Maramis which I thought would be of interest.

With best regards,

RMS.

The following telegram was sent to Mr. McNeary today:

"INDONESIAN AMBASSADOR PHILIPPINES ALEXANDER MORAMIS ARRIVING HONGKONG TUESDAY YOU CAN CONTACT THROUGH INDONESIAN CONSULATE STOP IT IS POSSIBLE HE MAY BE MINISTER OF FINANCE"

Rec'd 9/25/51

PRESIDENT QUIRINO TO INDONESIA

FILING
APR 23 1951

DJAKARTA, March 30. -- Indonesian ambassador to the Philippines, Dr.Alexander Maramis, said today that the Indonesian government had in principle agreed that the Philippines President Elpidio Quirino would be invited to make a return visit to Indonesia.

He said the date for the visit had not yet been fixed "in expectation of a favourable situation".

Mr. Maramis further categorically denied reports saying he would be a candidate for the post of foreign affairs minister. "Even if I would be asked for this function, I would not be able to accept, as I suffer from heightened blood pressure".

The ambassador said he was not only in Indonesia for consultations with the government, but also for medical examination.

(Anota)

PALEMBANG, March 28. -- The strike ban, although unpo
among the working classes, has to be maintained strictly, t
South Sumatra governor said here early this week during a m
between government representatives and the majority of empl
foreign as well as Indonesian, in this area.

Mr. Anwar Bey, head of the Labour information service,
speech pointed out that the strike ban was introduced to pr
tect production and not for the protection of employers wit
taking into consideration the interests of the workers. T
government does not see the workers as machines, but as hum
beings, who have their own ideals, he said. (Antara)

KUOMINTANG MEETING STONED

DJAKARTA, March 30. -- Stones were thrown by a crowd o

DUPLICATE SENT

Indonesia - General

R.M.Strong,Jr.,
Hotel des Indes
Djakarta,Indonesia

A i r m a i l
April 19,1951

FILING
APR 23 1951

I am in receipt of your letter of the 2nd inst. enclosing copy of your letter to Mr. McNeary of the same date, and some clippings, with regard to the visit of Dr. Maramis, Indonesian Ambassador to the Philippines, who may be slated for the position of Minister of Finance of Indonesia.

I am glad that you have met Dr. Maramis and that you have advised Mr. McNeary of his expected arrival at Hongkong,in order to enable him to contact this gentleman.

Vice-President

iw
duplicate to H.G.McNeary,Hongkong.

File

Djakarta, April 28, 1951

A.L.S.

A.B.N.Co

N.Y.

W.F.C. APR 30 1951

G. W. F. C. File APR 30 1951

FILING MAY - 1 1951

Rep. Indonesia.

EDBUC	New
AHKOW	Cabinet
AGGUW	has been
ASVYK	formed
EZVIG	Minister of Finance
ECCUW	Minister of
ESLEC	Trade
EKTOB	replaced
EZVUF	Minister of Communications
EKNUD	to remain
ANKIR	Will forward details by
ACSUK	air mail
EPGUL	Stop
EJWEF	Hope to receive
ANHF (?)	design (?)
ADGYF	and
ENROT	specification(s)
ENWEC	commemorative stamps
AWJAV	in

BANDUNG

ECJEN	Monday
ERHAB	Will telegraph as soon as
EJVEV	received

OTHER COPY IN PACKET Indonesia Stamps

(Robert M.Strong,Jr)

(IW)

File

APR 30 1951
OTHER COPY IN

RCA COMMUNICATIONS, INC.
A SERVICE OF RADIO CORPORATION OF AMERICA
66 BROAD STREET, N. Y. • TEL. HA. 2-1811

D298

FILING
MAY - 1 1951

STANDARD TIME
P497 28
1951 APR 28 AM 8 38

IAZ2260

JD786/WC • DJAKARTA 25 28 1313 JVR

BANKNOTE NEWYORK

EDBUC AHKOW AGGUW ASVYK EZVIG ECCUW ESLEC EKTOB EZVUF EKNUD ANKIR

ACSUK EPGUL EJWEF ANHF ADGYF ENROT ENWEC AWJAV BANDUNG

ECJEN ERHAB EJVEV

CFM JD717

RECEIVED
APR 30 1951
ENGINEERING
A.B.A.N.CO.

FILING
JUN - 6 1951

Indonesia Gov't Reveals Broad Socialist Plan

MAY 29 1951

"HONG KONG STANDARD"

DJAKARTA, May 28—(UP)—The new government of Premier Dr. Sukiman Wirjesandjojo today announced a broad Socialist programme, including nationalization of important enterprises, banks and large estates, many of which are foreign-owned.

In its first policy statement, presented to Parliament this morning the government also announced that the main plans of its foreign policy would be neutrality in the West-East cold war, reconsideration of existing relations with the Netherlands and continued claim to sovereignty over Dutch New Guinea.

The nine-point statement of the new government provided:

1. The government will not tolerate any action to form a state within a state in Indonesia, whether such endeavours originate in Indonesia or abroad.
2. All enterprises important to national welfare will be nationalized. The Java Bank — the circulation bank—will come first.
3. Drastic steps will be taken against corruption, smuggling and hoarding.
4. The government will buy back so-called privately-owned lands, which include numerous foreign estates, by expropriation if necessary.
5. Labour legislation will be enacted.
6. The government will preserve friendly relations with any state and nation on the basis of mutual appreciation and respect.
7. The government will not aggravate world conditions by taking sides in the East-West cold war.
8. Indonesian-Dutch relations as laid down in existing agreements will be reconsidered.
9. Indonesia's claim to Western New Guinea remains undiminished.

B.W.T.Co
JUN 15 1951

Djakarta, June 14,1951

A.L.S.

W.F.C.
JUN 14 1951

A.B.N.Co

N.Y.

JUN 13 1951

Indonesia - Bank Notes.

FILING
JUN 18 1951

AKGYC	With reference to
EGZAJ	portrait
ESHOH	today
EBSYW	meeting
EHCEL	has been postponed
AMLUP	for a few days
APTUD	due to
ETNAV	urgent
AHKOW	Cabinet
AHFYN	business
ACKUW	Will keep you advised

(Robert M.Strong,Jr.)

(IW)

File

JUN 14 1951

FOREIGN DEPT.
A.B.N.CO.
M
A

RCA COMMUNICATIONS, INC.
A SERVICE OF RADIO CORPORATION OF AMERICA
66 BROAD STREET, N. Y. • TEL. HA. 2-1811

STANDARD TIME

P505-14
1951 JUN 14 AM 7 10

DA261

FB2629

JC538/3127/PSD DJAKARTA 13 14 1551

FILING
JUN 18 1951

BANKNOTE

NEWYORK

EKGYC EGZAJ ESHOH EBSYW EHCEL AMLUP APTUD ETNAV AHKOW AHFYN ACKUW

CFM JC538/3127

KTT

RCA COMMUNICATIONS, INC.
A SERVICE OF RADIO CORPORATION OF AMERICA
66 BROAD STREET, N. Y. • TEL. HA. 2-1811

FOREIGN DEPT
A.B.N.CO.

A M

JUN 14 1951

W.F.C.
JUN 14 1951

Djakarta, June 14,1951

A.L.S.

A.B.N.Co

N.Y.

Indonesia Bank Note

JUN 13 1951

FILING
JUN 18 1951

IRHOZ	Refer to our telegram of 14th
EBTYD	Will meet
ELVYP	Saturday

(Robert M.Strong,Jr.)

(IW)

File

RCA COMMUNICATIONS, INC.
A SERVICE OF RADIO CORPORATION OF AMERICA
66 BROAD STREET, N. Y. • TEL. HA. 2-1811

1'5&6 DA 14 ME

FILING
JUN 18 1951

1951 JUN 17 AM 7 44

DA270

FN115

JC551/3141/PSD DJAKARTA 5 14 1618

BANKNOTE

NEWYORK

IRHOZ EBTYD ELVYP

CFM JC551/3141

A.L.S.

JUN 18 1951

File B.K.T.C.

JUN 18 1951

W.F.C.

JUN 18 1951

Djakarta, June 16, 1951

A.B.N.Co

N.Y.

Indonesia - Bank Notes

AHMOK	Have called on
ECCUW	Minister of
AWWIG	Information
EXJOZ	Will have
AMWUB	definite
AMPAT	decision
EVWYV	next week
EPGUL	Stop
ATJAS	Am going to

BANDUNG

ESHOH	today
ELJOJ	Will return
ESTED	Tuesday
EPGUL	Stop
ATGEL	Will get
AXDYW	instructions
EKHOJ	regarding
AXFYW	insurance
ADGYF	and
EMRYX	shipping

FILING

JUN 20 1951

Mr. Lyon, V.P.

(R.M.Strong,Jr)

(IW)

File

FOREIGN DEPT.
A.B.N. CO.
JUN 18 1951

RCA COMMUNICATIONS, INC.
A SERVICE OF RADIO CORPORATION OF AMERICA
66 BROAD STREET, N. Y. • TEL. HA. 2-1811

P 543 16 STANDARD TIME

1951 JUN 16 AM 8 03

DA263

FB4212

JC940/3150/WSC DJAKARTA 22 16 1553

FILING
JUN 20 1951

BANKNOTE

NEWYORK

AHMOK ECCUW AWWIG EXJOZ AMWUB AMPAT EVWYV EPGUL ATJAS BANDUNG

ESHOH ELJOJ ESTED EPGUL ATGEL AXDYW EKHOJ AXFYW ADGYF EMRYX

CFM JC940/3150 BANKNOTE NY

RCA COMMUNICATIONS, INC.
A SERVICE OF RADIO CORPORATION OF AMERICA
66 BROAD STREET, N. Y. • TEL. HA. 2-1811

AMERICAN BANK NOTE COMPANY HONG KONG

SUBJECT

INDONESIA

W.F.C. JUL -2 1951

FILING JUL - 5 1951

A.L.S. JUL -2 1951

DATE June 26, 1951.

to New York

I have this date wired Mr. R. M. Strong, Jr. in Bandung as follows:-

"PLEASE ADVISE WHAT ARE PROSPECTS OF BUSINESS UNDER THE PLAN TO NATIONALIZE DE JAVASCHE BANK. STOP. UNDERSTAND THAT PRESIDENT OF DE JAVASCHE BANK HAS RESIGNED TO BECOME ADVISER TO MINISTRY OF FINANCE. IS IT CORRECT? STOP. IT IS REPORTED DE LA RUE PLANNING TO ESTABLISH PLANT INDONESIA. CAN YOU GIVE ME ANY INFORMATION REGARDING?"

For some time there have been reports in the papers regarding the proposed nationalization of De Javasche Bank by the Republic of Indonesia. Since the political eruption in Iran over the nationalization of the Anglo-Iranian Oil Company's operations, there has been a resurgence of militant nationalism in Indonesia. Press despatches from that country frequently mention that the Government is now seriously considering taking over the activities of De Javasche Bank.

During my stay in Bangkok I had an opportunity to talk with Mr. E. J. Questa, Vice President of the Bank of America, who had recently returned from Djakarta. With regard to De Javasche Bank, he said he understood Dr. Houwink had recently resigned as President to take up a post as Adviser to the Ministry of Finance. Mr. Questa also said it was rumored that Dr. Sumitro would probably be appointed President of De Javasche Bank. I doubt if Dr. Sumitro will take up this appointment unless and until the Bank is actually nationalized.

Mr. Questa had no definite information regarding the nationalization of De Javasche Bank. He thought there might be a possibility of the Bank Negara eventually becoming the bank of issue.

It was also rumored in Bangkok that De La Rue was planning to establish a plant in Indonesia.

I have asked Mr. Strong to investigate.

Far Eastern Representative.

cc: Mr. R. M. Strong, Jr.,
c/o Hotel des Indes,
Djakarta, Indonesia.

AMERICAN BANK NOTE COMPANY HONG KONG

SUBJECT

INDONESIA

W.F.C. JUL -2 1951

FILING JUL - 5 1951

A.L.S. JUL -2 1951

DATE June 26, 1951.

to New York

I have this date wired Mr. R. M. Strong, Jr. in Bandung as follows:-

"PLEASE ADVISE WHAT ARE PROSPECTS OF BUSINESS UNDER THE PLAN TO NATIONALIZE DE JAVASCHE BANK. STOP. UNDERSTAND THAT PRESIDENT OF DE JAVASCHE BANK HAS RESIGNED TO BECOME ADVISER TO MINISTRY OF FINANCE. IS IT CORRECT? STOP. IT IS REPORTED DE LA RUE PLANNING TO ESTABLISH PLANT INDONESIA. CAN YOU GIVE ME ANY INFORMATION REGARDING?"

For some time there have been reports in the papers regarding the proposed nationalization of De Javasche Bank by the Republic of Indonesia. Since the political eruption in Iran over the nationalization of the Anglo-Iranian Oil Company's operations, there has been a resurgence of militant nationalism in Indonesia. Press despatches from that country frequently mention that the Government is now seriously considering taking over the activities of De Javasche Bank.

During my stay in Bangkok I had an opportunity to talk with Mr. E. J. Questa, Vice President of the Bank of America, who had recently returned from Djakarta. With regard to De Javasche Bank, he said he understood Dr. Houwink had recently resigned as President to take up a post as Adviser to the Ministry of Finance. Mr. Questa also said it was rumored that Dr. Sumitro would probably be appointed President of De Javasche Bank. I doubt if Dr. Sumitro will take up this appointment unless and until the Bank is actually nationalized.

Mr. Questa had no definite information regarding the nationalization of De Javasche Bank. He thought there might be a possibility of the Bank Negara eventually becoming the bank of issue.

It was also rumored in Bangkok that De La Rue was planning to establish a plant in Indonesia.

I have asked Mr. Strong to investigate.

Far Eastern Representative.

cc: Mr. R. M. Strong, Jr.,
c/o Hotel des Indes,
Djakarta, Indonesia.

Hongkong

Indonesia

H.G.McNeary

A i r m a i l
July 3,1951

FILING
JUL - 5 1951

Dear Mac:

Thank you for your letter of June 26th concerning the nationalization of De Javasche Bank and the rumor that De la Rue may be planning to establish a plant in Indonesia.

For your information, the current issue of the bulletin put out by the local Indonesian Information Office quotes Finance Minister Wibisono as stating that only the circulation activities of De Javasche Bank will be nationalized and the other departments will continue as a private concern, or in other words, the portion of De Javasche Bank's charter authorizing it to issue bank notes will be revoked but that the Bank, as a credit bank,will not be nationalized. It is stated that a Government Commission is being appointed to prepare for this nationalization.

The Finance Minister is also quoted as saying that Dr. Houwink resigned "for reasons of principle" and that his successor would not be a political appointment. The most likely successor is reported to be former Finance Minister Dr. Sjafruddin Prawiranegara, who is quoted as being willing to accept the position if the Bank remains autonomous and is not placed under the jurisdiction of the Finance Ministry after its nationalization.

We have not heard anything to indicate that De la Rue is contemplating the establishment of a plant there, although, as you know, they have previously evidenced a willingness to do this in other places, with complete irresponsibility and probably through the use of equipment and facilities which are of doubtful value. We hope that this rumor is unfounded but will pass on to you any information that may come to our attention and we know that you will do likewise.

Sincerely,

Vice-President

pcc 9/15/51

WFC:iw

CROSS - REFERENCE

Subject Bank Notes

From CABLE dated July 26, 1951

From RMS to ABNCo.

Filed in Packet Indonesia - Stamps

" Stop Regarding portrait awaiting permission to present to the President."

rec 9/5/51

CROSS - REFERENCE

Subject ....Indonesia - Bank Notes.... From letter dated ....August 4, 1951

From ...Mr. McNeary.... to ....ABNCo.....

Filed in Packet ....Indonesia - Miscellaneous.....

" I quote below exchange of telegrams with Mr. Strong:-

Sent to Mr. Strong July 6th.:

Refer to our tel 26th. according to my understanding Killearn was in Batavia last month on a special mission to sell Government of Indonesia an Engraving and printing plant also to try to get them to enter order fo Bank notes please advise."

Foreign Dept File

AUG 22 1951

W.F.C.

AUG 22 1951

Djakarta, August 22, 1951

FILING AUG 24 1951

Bank notes

A.B.N.Co.
N.Y.

IRPET	Refer to your telegram of the 17th
AFDYJ	Arrived here yesterday
IKJOG	Robert M. Strong, Jr.
EKBOS	has recovered
EPGUL	Stop
ECLEB	This morning
EVVIN	we
AHMIH	called on
EZVIG	Minister of Finance
EWXEJ	who
AWVAJ	has informed us
ECXOW	negotiations are progressing
ADGYF	and
ASMAL	final decision
EJPYV	will be reached
EVWIW	this week
EKHOS	with regard to
EJGUM	purchase
EDVIV	of an
EGTIR	engraving and printing plant
ASZER	from either
IHLAM	Thomas De la Rue & Co, London, England

File

FILING
AUG 24 1951

EFFUZ	or
IHLAN	Joh. Enschedé & Zonen, Haarlem, Holland
EPGUL	Stop
AGZAR	Both of these
AKGOJ	companies
ATTAJ	have
ECFES	Missions
AVFEW	here
ACBUH	In addition thereto

A KILLEARN

ELWEL	said to be
AFDYM	due to arrive
ENPAB	very soon
EPGUL	Stop
ASFYB	Extreme
ECTAH	National
ISM	ism
ELDUP	responsible
ASSEP	for this
ECMID	move
ADGYF	and
EHBIK	there is no possbility (of)
ELKAB	reversal of
ERVIH	this
EGTAB	plan

File

FILING
AUG 24 1951

EPGUL Stop

EWWYH Whichever

AKGOJ company

AXPYW is

AFTAW awarded

ALKAB the contract

EXJAP will also

EJVAV receive

EFGIX orders

ASROW for all

AXKOD interim

AFXOX bank notes

ELBAB requirements

EPGUD Stop

AXJIF Are you interested in

EGTIR engraving and printing plant

IJBOS? (EJBOS) proposition

~~(IJBX)~~ ~~Dirección de (Management)~~

~~(OS)~~ ~~Draft(s)~~

ERDUN address telegram to

IKJOG Robert M. Strong, Jr.

EPGUL Stop

IKJAB (H. G. McNeary)

(mg)

File

RCA COMMUNICATIONS, INC.
A SERVICE OF RADIO CORPORATION OF AMERICA
66 BROAD STREET, N. Y. • TEL. HA. 2-1811

STANDARD TIME

1951 AUG 22 AM 7 41

DA143

FC1611

FILING
AUG 24 1951

P459-22

JC459/3155WND DJAKARTA 70 22 1726

BANKNOTE

NEWYORK

IRPET AFDYJ IKJOG EKBOS EPGUL ECLEB EVVIN AHMIH EZVIG EWXEJ AWVAJ
ECXOW ADGYF ASMAL EJPYV EVWIW EKHOS EJGUM EDVIV EGTIR ASZER
IHLAM EFFUZ IHLAN EPGUL AGZAR AKGOJ ATTAJ ECFES AVFEW ACBUH KILLEARN
ELWEL AFDYM ENPAB EPGUL ASFYB ECTAH ISM ELDUP ASSEP ECMID ADGYF
EHBIK ELKAB ERVIH EGTAB EPGUL

EWWYH AKGOJ AXPYW AFTAW ALKAB EXJAP EJVAV EFGIX ASROW
AXKOD AFXOX ELBAB EPGUL AXJIF EGTIR IJBOS ERDUN IKJOG EPGUL
IKJAB

CFM ISM

FOREIGN DEPT
A.N.CO.

P M

AUG 21 1951

FILING
AUG 24 1951

August 23, 1951

ROBERT STRONG
DESINDES
DJAKARTA (Indonesia)

Bank notes

ERFYK Refer to telegram of

IKJAB H.G.J. McNeary

IWGEH August 22nd

IHLAM Thos. De la Rue & Co., London, Eng.

IHLAN Joh. Enschede & Zonen, Haarlem, Holland

EJBUH proposals

EMDEZ to sell

EGTIR engraving and printing plant

ARROM evidence

AKKAB complete

AXPIS irresponsibility

ADGYF and

EKWOW represent

GRAVE

AMJUS danger

ADGYF and

ARZOH will be a needless expense

ATKON for the Government

EPGUL stop

SINCE

ECZAL Neither one

ATTEJ has

EJJIC qualified

EGPEG personnel

EFFUZ or

File

ROBERT STRONG (Indonesia) August 23, 1951

FILING
AUG 24 1951

ASGAB has ____ facilities for

ACDID adequate

EHWUB producing

NOTES

EJJUG of a fine quality

AXWYL itself

EDVEF obviously

EPSUW cannot supply

ELTUD same

EPGUL stop

ERVYL This is a

ECLYD most

REPREHENSIBLE

AFNIL attempt

ACHAS take advantage of

IKZAM Indonesia

AWSER inexperience

EFHYX in order

EBDIB to make

QUICK

EHWIJ profit

EMDYX selling

ARLAV equipment

WHICH

ETRED will not be able to use

File

FILING
AUG 24 1951

EJBAC	properly
EWSON	and which
AZTEF	most likely
ELGUF	will result in
AMJEZ	dangerously
EJJOJ	inferior quality
EDHON	notes
ADGYF	and
ASMAN	financial
AZXUZ	loss
ATKON	for the Government
EPGUL	stop
AJMIR	Under no circumstances will we
EGDOV	participate in
EPMAT	any such
ETCIS	undertaking
ADGYF	and
APLOL	you should do
ARREK	everything possible
EGPAJ	to persuade
IJMEK	Minister of Finance
AMPAW	defer decision
ETLAS	until they

SECURE

AFROS	authoritative
ACJAJ	advice
EDZAX	on all

File

FILING
AUG 24 1951

ASGYH	factor (s)
AXPAC	involved (in)
EPGUL	stop
EVVIN	We
ATHET	shall be very glad to
ATGOX	give him
ETXYP	our point of view (of)
ANJUD	if desired
EPGUL	Stop
ATHIS	Glad
AVDYH	to hear
IKJOG	Robert M. Strong, Jr.
EKBIZ	recovery

OK
WF

WFC:mg

pse 9/3/51

File

ERFYK Refer to telegram of
IKJAB H.G.J. McNeary
IWGEH August 22nd
IHLAM Thos. De la Rue & Co., London, Eng.
IHLAN Joh. Enschede & Sonen, Haarlem, Holland
EJBUH proposals
EMDEZ to sell
EGTIR engraving and printing plant
ARROM Evidence ~~compl~~
AKKAB complete
AXPIS irresponsibility
ADGYF and
EKWOW represent
GRAVE
AMJUS danger
ADGYF and
ARZOH will be a needless expense
ATKON for the government
EPGUL stop
SINCE
ECZAL Neither one
ATTEJ has
EJJIC qualified
EGPEG personnel
EFFUZ or
ASGAB has ___ facilities for
ACDID adequate
EHWUB producing
NOTES
EJJUG of a fine quality
AXWYL itself
EDVEF obviously
EPSUW cannot supply
ELTUD same
EPGUL stop
ERVYL This is a
ECLYD most
REPREHENSIBLE
AFNIL attempt
ACHAS take advantage of
IKZAM Indonesia
AWSER inexperience
EFHYX in order
EPDIB to make
QUICK
EHWIJ profit
EMDYX selling
ARLAV equipment
WHICH
ETRED will not be able to use
EJBAC properly
EWSON and which
AZTEF most likely
ELGUF will result in
ASMAN financial
AZXUZ loss
ATKON for the Government
ADGYF and
~~EDHON notes~~
AMJEZ dangerously
EJJOJ inferior quality
EDHON notes
EPGUL stop
AJMIR under no circumstances will we
EGDOV participate in
EPMAT any such
ETCIS undertaking
ADGYF and
APLOL you should do
ARREK everything possible
EGPAJ to persuade
~~[illegible]~~
IJMEK Minister of Finance

AMPAW defer decision
~~ADGYF and~~ ~~or~~ ETLAS until they
SECURE
AFROS authoritative
ACJAJ advice
~~EDZIW on [illegible]~~ ~~or~~ EDZAX on all
ASGYH factof(s)
AXPAC involved(in)
EPGUL stop
EVVIN We
ATHET shall be very glad to
ATGOX give him
ETXYP out point of view (of)
ANJUD if desired

FILING
AUG 24 1951

Glad to learn of Strong recovery

FORM ACM-11-NY

All America Cables

THE INTERNATIONAL SYSTEM

To Telephone a Message or Call a Messenger
WHITEHALL 4-3100
or any
POSTAL TELEGRAPH OFFICE

For Repetition Service and All Other Departments
BOWLING GREEN 9-3800

JOHN L. MERRILL, PRESIDENT

Postal Telegraph — Commercial Cables

Mackay Radio

NUMBER_____

TIME_____

M M_____

CHECK_____

67 BROAD STREET, NEW YORK

SEND THE FOLLOWING TELEGRAM, SUBJECT TO THE TERMS ON BACK HEREOF, WHICH ARE HEREBY AGREED TO

VIA ALL AMERICA
August 23, 1951

FILING
AUG 24 1951

ROBERT STRONG
DESINDES
DJAKARTA (Indonesia)

ERFYK IKJAB IWGEH IHLAM IHLAN EJBUH
EMDEZ EGTIR ARROM AKKAB AXPIS ADGYF
EKWOW GRAVE AMJUS ADGYF ARZOH ATKON EPGUL
SINCE ECZAL ATTEJ EJJIC EGPEG EFFUZ ASGAB
ACDID EHWUB NOTES EJJUG AXWYL EDVEF EPSUW
ELTUD EPGUL ERVYL ECLYD REPREHENSIBLE AFNIL
ACHAS IKZAM AWSER EFHYX EBDIB QUICK EHWIJ
EMDYX ARLAV WHICH ETRED EJBAC EWSON AZTEF
ELGUF AMJEZ EJJOJ EDHON ADGYF ASMAN AZXUZ
ATKON EPGUL AJMIR EGDOV EPMAT ETCIS
ADGYF APLOL ARREK EGPAJ IJMEK AMPAW ETLAS
SECURE AFROS ACJAJ EDZAX ASGYH AXPAC EPGUL
EVVIN ATHET ATGOX ETXYP ANJUD EPGUL ATHIS
AVDYH IKJOG EKBIZ

WFC:mg

Sender's Name and Address

ORDINARY MESSAGE UNLESS MARKED OTHERWISE

WWII-Declassified
A.L.S. by
AUG 27 1951 U.P.

Djakarta, August 25,1951

A.B.N.Co.
N.Y.

FILING
AUG 28 1951

IKJOG Robert M. Strong, Jr.

EDMIJ now in

ILDED Bangkok

EPGUL Stop

SPIESSPIES

AZJUK has left ~~(illegible)~~

IWGOK August 24th

AFDYM due to arrive

ILGAG New York, N.Y.

IWPIN September 15th

AHMEN will call on

IKJOF A.L. Schomp

CAMPBELL

ARJOW is en route to

ILGUK Washington, D.C.

EXJAP will also

AHMUC call

EPGUL Stop

EKHOS With regard to

IHMEX Security Bank Note Co., Philadelphia, Pa.

ALJOF bakk note contract

AXLOK have had interview with

IHRYB Treasurer

W.F.C.
AUG 27 1951

File

FILING
AUG 23 1951

ATFAF	General
ESHOH	today
ACKYM	He advises
EPLEH	substantial
ANBAB	delivery (ies)
EBDOH	has (have) been made
AXVUF	will be issued shortly
ENSIC	specimen (s)
EDVOB	not obtainable
EPGUL	Stop
IHLAM	Thomas De la Rue & Co., London, England
EFHIT	have taken order for
DUJFO	50,000
EGFAW	passport (s)
ANKOS	no details of.....are available
EHMOK	price (s)
EPGUL	Stop
EKHAW	Regardless of consequences
ADGYF	and
ENSIZ	in spite of the
ACJUL	good advice
ATGUZ	given by
EFNYK	ourselves and other (s)
EDXOL	Government officials

File

FILING
AUG 28 1951

adnuj	appear (s) to be
ANLUJ	determined to
ATVYH	have (has) a (an)
EGTIR	engraving and printing plant
EPGUL	Stop
EMCAR	Will see
EHKOM	President of
ICZYG	De Javasche Bank
ECJEN	Monday
EZVUF	Minister of Communications
ESTED	Tuesday
ERGAV	Telegraph us in care of

CAPITOL

XXXXX

IKJAB H.G. McNeary

(mg)

pse 9/1/51

File

RCA COMMUNICATIONS, INC.
A SERVICE OF RADIO CORPORATION OF AMERICA
66 BROAD STREET, N. Y. • TEL. HA. 2-1811

P 453 25

STANDARD TIME

1951 AUG 25 AM 9 13

D267

FN1086

FILING
AUG 28 1951

JC932/3037CMD DJAKARTA 65 25 1715

BANKNOTE NEWYORK

IKJOG EDMIJ ILDED EPGUL SPIES AZJUK IWGOK

AFDYM ILGAG IWPIN AHMEN IKJOF CAMPBELL ARJOW ILGUK EXJAP AHMUC

EPGUL EKHOS IHMEK ALJOF AXLOK IHRYB ATFAF ESHOH ACKYM EPLEH

ANBAB EBDOH ADGYF EDHON AXVUF ENSIC EDVOB EPGUL IHLAM EFHIT

DUJFO EGFAW ANKOS EHMOK EPGUL EKHAW ADGYF ENSIZ ACJUL ATGUZ

EFNYK EDXOL ADNUJ ANLUJ ATVYH EGTIR EPGUL EMCAR EHKOM

ICZYG ECJEN EZVUF ESTED ERGAV CAPITOL IKJAB

POWELL, DE.
A.B.N.CO.
P.
AUG 24 1951

Mr Colegrove U.P.
AUG 27 1951

FILING
AUG 28 1951

W.F.C.
AUG 27 1951

Djakarta, August 27,1951

A.B.N.Co.
N.Y.

IRKIN	Refer to our telegram of the 25th
ERBIX	have had a talk with
THKOM? (EHKOM)	President of
ICZYG	De Javasche Bank
AKVUJ	who confirm (s)
ATKAN	Government (s)
ANLUF	determination
ATXEN	to have an
EGTIR	engraving and printing plant
EKHAW	regardless of consequences
ADZES	strong argument
EXLOF	will not
APFEX	dissuade
ERPOV	them
AXVOL	it is
ABLAJ	accepted
ECTAH	National (s)
EGXUP	policy
ELWUG	he says
ESXIM	uncertain
EXVYP	World-wide
AKRYV	conditions
EBDYH	have made

Dec 12/18/51

File

FILING
AUG 23 1951

atsyw	haste
AWFYN	imperative
ELWUG	he says
AKJIG	competitors offer to
ETCAS	undertake
EJBOS	proposition (s)
AFZIV	on the basis of
ATKAN	Government (s)
RITUH	60 per cent (%)
AKJED	competitor (s)
MAMUH	40 per cent (%)
ADGYF	and
AKJED	competitor (s)
EBFAS	to take over the management
EPGUL	Stop
ALHYR	Will continue
ASBYZ	to explore

MAC (McNeary)

(mg)

see 9/1/51
" 12/18/51

File

RCA COMMUNICATIONS, INC.
A SERVICE OF RADIO CORPORATION OF AMERICA
66 BROAD STREET, N. Y. • TEL. HA. 2-1811

P107-28

STANDARD TIME

1951 AUG 27 AM 11 03

FILING
AUG 28 1951

DA277

FB446

JC123/3181/MSD DJAKARTA 43 27 1757

BANKNOTE

NEWYORK

IRKIN ERBIX THKOM ICZYG AKVUJ ATKAN ANLUF ATXEN EGTIR EKHAW

ADZES EXLOF APFEX ERPOV AXVOL ABLAJ ECTAH EGXUP ELWUG ESXIM EXVYP

AKRYV EBDYH ATSYW AWFYN ELWUG AKJIG ETCAS EJBOS AFZIV ATKAN RITUH

AKJED MAMUH ADGYF AKJED EBFAS EPGUL ALHYR ASBYZ MAC

CFM MAC

FOREIGN DEPT.
A.B.N.CO.
AUG 24 1951

A.L.S. G.W.T. Co
AUG 29 1951 AUG 29 1951

FILING W.F.C.
AUG 30 1951 AUG 29 1951

Djakarta, August 29, 1951

A.B.N.Co.
N.Y.

Indonesia.

EMBUV Seeing

IHNYT Foreign Office

ASZYD Friday

EKHOS with r egard to

EHKYD presenting

EGZAJ portrait (s)

ESGOX to

EHKUM The President

EPGUL Stop

SCRUTON

IHMEK Security Bank Note Co., Philadelphia, Pa.

ACXIB also

DAUGHTER

EDVEV of

IKJOJ Westall, B. (of De la Rue & Co.)

AFDYJ arrived here today

EPGUL Stop

EZVUF Minister of Communications

ESKUJ out of town

EMCEC Have seen

ADCUZ our Ambassador

ADGYF and

ALFEB American Consul General

File

FIELNG
AUG 30 1951

EPGUL Stop

ALHOL Continuing

ASBYZ to explore

EHBUH the possibility of

APFUX dissuading

ATKEP Government officials

ASZUN from any

EGTIR engraving and printing plant

EHWES program (s)

SPIES

ASJYT not in favor of

EGTAR plant

AVCUH he

ASBYK will explain

ENJOJ present situation

(H.G.McNeary)

(mg)

pre 9/1/51

File

RCA COMMUNICATIONS, INC.
A SERVICE OF RADIO CORPORATION OF AMERICA
66 BROAD STREET, N. Y. • TEL. HA. 2-1811

STANDARD TIME

1951 AUG 29 AM 10 4

DA264

FILING
AUG 30 1951

617 29

FB2099

JC480/3149WFH DJAKARTA 40 29 1440

BANKNOTE NEWYORK

EMBUV IHNYT ASZYD EKHOS EHKYD EGZAJ ESGOX EHKUM EPGUL SCRUTON

IHMEK ACXIB DAUGHTER EDVEV IKJOJ AFDYJ EPGUL EZVUF ESKUJ EMCEC

ADCUZ ADGYF ALFEB EPGUL ALHOL ASBYZ EHBUH APFUX ATKEP ASZUN EGTIR

EHWES SPIES ASJYT EGTAR AVCUH ASBYK ENJOJ

RCA COMMUNICATIONS, INC.
A SERVICE OF RADIO CORPORATION OF AMERICA
66 BROAD STREET, N. Y. • TEL. HA. 2-1811

FOREIGN DEPT.
A.B.N.CO.
P M
AUG 29 1951

G.W. File
SEP - 4 1951

Djakarta, September 1,1951

A.L.S.

SEP - 4 1951

A.B.N.Co.

N.Y.

Indonesia - Bk. Notes.

FILING
SEP - 5 1951

ERFOD Have you received my telegram of

IWGUL August 25th

IWHAN August 27th

IWHIR August 29th

EMCAR Will see

EZVUF Minister of Communications

IWMIX September 3rd

ADRUR Have appointment with

EHKOM President of

IKZAM Indonesia

ASREV for

IWMYC September 6th

EPGUL Stop

ENJIG Situation

EKHOS with regard to

EGTAR Plant

ESXOT remains unchanged

AWTOX Will make every effort to influence

EHKUM the President

(H.G.McNeary)

(IW)

File

pse 9/4

RCA COMMUNICATIONS, INC.
A SERVICE OF RADIO CORPORATION OF AMERICA
66 BROAD STREET, N. Y. • TEL. HA. 2-1811

STANDARD TIME
P471- 1
1951 SEP 1 AM 8 27

FILING
SEP - 5 1951

D318

FB4491

X1248/JC864/3106 DJAKARTA 21 1 1335 JVR

(FIRST TEXT SUBJECT TO CORRECTION)

BANKNOTE NEWYORK

ERF..D IWGUL IWHAN IWHIR EMCAR EZVUF IWMIX ADRUR EHKOM IKZAM

ASREV IWMYC EPGUL ENJIG EKHOS EGTAR ESXOT AWTOX EHKUM

Form 135D-TA 3/48

RCA COMMUNICATIONS, INC.
A SERVICE OF RADIO CORPORATION OF AMERICA

OFFICIAL ADVICE

64 BROAD STREET, N. Y. 4, N. Y.

SEPT 1ST 19 51

FILING SEP - 5 1951

BANKNOTE NEW YORK

IN RADIOGRAM NUMBER D318 FB4491 JC864 DATED SEPT 1ST

PLEASE READ FIRST TEXT WORD ERFOD STOP ERASE REMARKS

SUBJECT TO CORRECTION

DJAKARTA

PER

RCA COMMUNICATIONS, INC. by HJS/NF FNA872

Djakarta, September 3,1951

A.B.N.Co

N.Y.

A.L.S.

Indonesia - Bank Notes

SEP - 4 1951

FILING
SEP - 5 1951

IRFIH	Refer to our telegram of 1st
ALMAG	Have had conversation with
EZVUF	Minister of Communications
AVCUH	He
AKXIP	has no official connection with
EGTIR	Engraving and printing plant
EJBOS	proposition
AVPAP	However he
ENDEP	showed
AXJYC	interest
AWJAV	in
ETXYP	our point of view
IRSEC	Refer to your telegram of 23rd
ADGYF	and
emdac	seemed
AWHIL	impressed
AVCUH	He
AFHAZ	ask(s) why
ANPUD	we did not
EJVAV	receive
IFZAZ	Central Bank of the Philippines
AXTOX	issue
ADGEX	and I
ESHOM	told
AVGEV	him
EDVEV	of

File

FILING
SEP - 5 1951

IHLAM	Thomas De la Rue & Co.London
AXPIS	irresponsibility
ADGYF	and
EJDUK	proved beyond doubt
ERNOV	that they are
ATMUC	greatly
AWTAD	inferior in every respect
AHJYX	by
~~xxxxx~~	~~xxxxxxxxx~~
AKGUV	a comparison between
ABZYH	actual
AFXOX	bank note(s)
EPGUL	Stop
ALHYR	Will continue
ASBYZ	to explore
ERGOS	Telegraph me care of
AHVYR	Capitol

—

(H.G.McNeary)

(IW)

see 9/4/51

File

FOREIGN DEPT.
A.B.N.CO.(M)
SEP -4 1951

RCA COMMUNICATIONS, INC.
A SERVICE OF RADIO CORPORATION OF AMERICA
66 BROAD STREET, N. Y. • TEL. HA. 2-1811

STANDARD TIME

1951 SEP 3 AM 8 35

FILING
SEP - 5 1951

P161- 3

D249

FN256

JC98/3119BND DJAKARTA 44 3 1618

BANKNOTE

NEWYORK

IRFIH ALMAG EZVUF AVCUH AKXIP EGTIR EJBOS AVPAP ENDEP AXJYC

AWJAV ETXYP IRSEC ADGYF EMDAC AWHIL AVCUH AFHAZ ANPUD EJVAU

IFZAZ AXTOX ADGEX ESHOM AVGEV EDVEV IHLAM AXPIS ADGYF EJDUK ERNOV

ATMUC AWTAD AHJYX AKGUV ABZYH AFXOX EPGUL ALHYR ASBYZ ERGOS AHVYR

JC98/3119 BANKNOTE NY

FOREIGN DEPT
A.B.N.CO.
A M
SEP -4 1951

September 4,1951

File

C.I.A. SEP - 4 1951

HENRY MCNEARY
Care CAPITOL
Djakarta(Indonesia)

Indonesia - Bank Notes.

FILING SEP - 5 1951

IRLOX Refer to your telegram of 1st

ERFIC Have received telegram

EBTEW mentioned

IPJOX Have received your telegram of 3rd

EPGUL Stop

EXJYP Will be

EGWAD pleased to

EMBIV see

SPIES

ADGYF AND

CAMPBELL

AFDEF upon arrival

IKJOF - A.L.Schomp

(IW)

See 12/18/51

File

TO ALL THE WORLD — TO SHIPS AT SEA

FAST — DIRECT

RADIOGRAM

CLASS OF SERVICE	
FULL RATE	
RADIOLETTER (LT)	
PRESS	
FULL RATE UNLESS OTHERWISE MARKED	

NUMBER
CHECK
TIME

CHARGE ACCT. NO.

DATE September 4,1951

SENDER'S NAME AND ADDRESS

FILING SEP - 5 1951

SENDER PLEASE SPECIFY ROUTE: INSERT "RCA"

TO HENRY MCNEARY
CARE CAPITOL
DJAKARTA(Indonesia)

via RCA

IRLOX ERFIC EBTEW IPJOX EPGUL EXJYP

EGWAD EMBIV SPIES ADGYF CAMPBELL AFDEF

IKJOF

3:15 P.M.

Send the above Radiogram subject to the conditions, regulations and rates as set forth in the applicable tariff of RCA Communications, Inc., and on file with the regulatory authorities.

RCA COMMUNICATIONS, INC., A SERVICE OF RADIO CORPORATION OF AMERICA

Draft of a letter intended for
His Excellency President Soekarno.

Djakarta, Indonesia
September 5th 1951.

REC'D WITH HGMcN LETTER 10/22/51

To be presented to the President of Indonesia.
by Mr H.G.J. Mc. Neary.

FILING
NOV - 9 1951

A.L.S.

NOV - 5 1951

I am indeed honored to have been granted the opportunity of presenting to you a steel engraved portrait of Your Excellency which I trust you will kindly receive as an expression of our high esteem for you and in deep appreciation of the growing bonds of friendship which exist between the people of our Countries.

This hand engraved portrait was undertaken in July 1950 and completed in November 1950. It is the work of our artist William Ford and is the first and only finished impression of the completed work, no other impressions are in existance nor will there be any others unless authorized by Your Excellency or the Government.

Your Excellency's understanding and appreciation of Art has our highest regard and should this portrait meet with your commendation we shall be most grateful and pleased.

With assurances of my highest esteem and consideration,

I am,

Respectfully yours.

H.G. Mc Neary
Far Eastern Representative
American Bank Note Company

W.F.C.
NOV -5 1951

NOTHING FOR FILING

In accordance to your letter, dated August 25, 1951 I have the honor to inform you that on my part there is no objection whatever to make the presentation of the steel engraving in the form as stated in the draft written hereabove. To that extent my former objection to grant authorisation is withdrawn.

a/n Menteri Keuangan R.I.

(Mr. Jusuf Wibisono)

Djakarta, September 5, 1951

6/9-51

DJAKARTA, September 6,1951

ack 9/7/51

A.L.S.
SEP - 6 1951

A.B.N.Co

N.Y.

AZNAD	Have received letter from
EZBIG	Minister of Finance
EXPUM	withdrawing
EHMOH	previous
EDRAW	objection
EPGUL	Stop
EHKUM	The President
AXSYN	is still
ESKUJ	out of town
EMCOB	Expect to see
AVGEV	him
ELHEZ	on his return
EPGUL	Stop
ERBIX	Have had a talk with
ECCUW	Minister of
AWWIG	Information
AVCOL	He is
EGWYB	much pleased with
EGZAJ	portrait
EHKYJ	presentation
AVROW	idea
EMCAR	Will see
AVGEV	him
ACMYX	again
ESHUW	tomowrow
ERBAX	to talk

see 1/24/51 re portrait

FILING
DEC - 7 1951

File

FILING
DEC - 7 1951

AWGOP	vital importance
EDVEV	of
AFXOX	bank note (s)
EJJUG	of a fine quality

(H.G.McNeary)

(IW)

File

RCA COMMUNICATIONS, INC.
A SERVICE OF RADIO CORPORATION OF AMERICA
66 BROAD STREET, N. Y. - TEL. HA. 2-1811

P 451 6

STANDARD TIME

1951 SEP 6 AM 6 23

DA183

FC536

JC535/3138/PSD DJAKARTA 32 6 1640

FILING
DEC - 7 1951

BANKNOTE

NEWYORK

AZNAD EZVIG EXPUM EHMOH EDRAW EPGUL EHKUM AXSYN ESKUJ EMCOB

AVGEV ELHEZ EPGUL ERBIX ECCUW AWWIG AVCOL EGWYB EGZAJ

EHKYJ AVROW EMCAR AVGEV ACMYX ESHUW ERBAX AWGOP EDVEV AFXOX

EJJUG

FOREIGN DEPT
A.B.N.CO.
SEP —6 1951

Djakarta, September 7,1951

A.B.N.Co
N.Y.

A. L. S.
SEP -7 1951

FILING
DEC - 7 1951

IRGEN	Refer to our telegram of 6th
EBTOH	At meeting
ESHOH	today
ACXEL	I also
ARCUP	emphasized

PSYCHOLOGICAL

ADGYF	and
EHZOZ	propaganda
awgym	importance of
AFXOX	bank note (s)
EJJUG	of a fine quality
AVCUH	He
ADSIC	appreciated
ERVIH	this
ASGUD	fact
ELWUK	Said that
EXWIT	he would
ERBYX	see and talk it over with
EZVIG	Minister of Finance
EPGUL	Stop
ALHYR	Will continue
ASBYZ	to explore

(H.G.McNeary)

(IW)

File

A.L.S.
SEP -7 1951

FILING
DEC -7 1951

SEP -
SEP -7 1951

RCA COMMUNICATIONS, INC.
A SERVICE OF RADIO CORPORATION OF AMERICA
66 BROAD STREET, N. Y. • TEL. HA. 2-1811

STANDARD TIME

1951 SEP 7 AM 7 30

P446- 7

DA220

FB2849

FILING
DEC - 7 1951

JC683/3116/KPE DJAKARTA 25/24 7 1425

BANKNOTE NEWYORK

IRGEN EBTOH ESHOH ACXEL ARCUP PSYCHOLOGICAL ADGYF EHZOZ AWGYM

AFXOX EJJUG AVCUH ADSIC ERVIH ASGUD ELWUK EXWIT ERBYX

EZVIG EPGUL ALHYR ASBYZ

RCA COMMUNICATIONS, INC.
A SERVICE OF RADIO CORPORATION OF AMERICA
66 BROAD STREET, N. Y. • TEL. HA. 2-1811

DEC 27 1951

M

N.CO.

A.L.S.

SEP 17 1951

Djakarta, September 15,1951

A.B.N. Co
N.Y.

FILING
DEC - 7 1951

AXLOK Have had interview with

SUMITRO

AVCOL He is

AXJIP not interested in

EGTIR Engraving and printing plant

AVBOW idea

AVPAP However he

ELWUK said that

ASKAF there is reason to fear

AGJAP being

AMHEH cut

edwen off

ARROD in the event of

EVPOC war

EPGUL Stop

IPXOT Refer to your letter of 3rd

IVNUR July 3rd

ATKAN Government

ESHOH today

ADTIG approved

APROP draft

AZGIV law

ECTYJ to nationalize

ICZYG De Javasche Bank

AJLUW circulation

ABZIG activity (ies)

EPGUL Stop

File

EKFOP Refer to my

EBTOT Memorandum (GHM)

IXBYX October 10th (1950)

EMBUV seeing

MARAMIS

ECJEN Monday

ADGYF and

SUMITRO

AÇMYX again

EVWON Wednesday

ACXIB also

EHKOM President of

ICZYG De Javasche Bank

EZVIG Minister of Finance

(H.G.McNeary)

(IW)

FILING DEC - 7 1951

State Maramis minister of finance for defacto govt

also see RMS 4/2/51 - Strong wrote Mac suggesting Mac see Maramis at Manila - Strong reports Maramis is very pro-Western + intelligent

File

RCA COMMUNICATIONS, INC.
A SERVICE OF RADIO CORPORATION OF AMERICA
66 BROAD STREET, N. Y. • TEL. HA. 2-1811

STANDARD TIME

P569-15

1951 SEP 15 AM 10 50

D363

FB3841

FILING
DEC - 7 1951

JC849/3172CMD DJAKARTA 43 15 1555

BANKNOTE NEWYORK

AXLOK SUMITRO AVCOL AXJIP EGTIR AVROW AVPAP ELWUK

ASKAF AGJAP AMHEH EDWEN ARROD EVPOC EPGUL IPXOT IVNUR ATKAN

ESHOH ADTIG APROP AZGIV ECTYJ ICZYG AJLUW ABZIG EPGUL EKFOP

EBTOT IXBYX EMBUV MARAMIS ECJEN ADGYF SUMITRO ACMYX EVWON

ACXIB EHKOM ICZYG EZVIG

RCA COMMUNICATIONS, INC.
A SERVICE OF RADIO CORPORATION OF AMERICA
66 BROAD STREET, N. Y. • TEL. HA. 2-1811

FOREIGN DEPT.
A.B.N.CO.
SEP 17 1951

September 17,1951

HENRY MCNEARY

CARE CAPITOL

DJAKARTA(Indonesia)

FILING
DEC - 7 1951

IRNYR	Refer to your telegram of 15th
EMDIC	Seems
ESHAB	to me
ERMUX	that
AZWAK	local
ebgak	manufacture
EKWAX	represents
ASHES	far
ATLYZ	greater
ELMEK	risk
ERMYR	than
AWGYT	importation
ATBOB	from us
EPGUL	Stop
EPFAD	They still
ATTAJ	have
AWGYK	to import
ACTUD	all
EBJEJ	material(s)
ADGYF	and
EGTAR	plant
ALSOZ	could be
AKVES	confiscated
AHJYX	by
AVKAW	hostile
axjid	interests

ALS:iw

IRJOF - A.L.Schomp

File

TO ALL THE WORLD — TO SHIPS AT SEA

RCA FAST DIRECT RADIOGRAM

CLASS OF SERVICE	
FULL RATE	
RADIOLETTER (LT)	
PRESS	
FULL RATE UNLESS OTHERWISE MARKED	

NUMBER
CHECK
TIME

CHARGE ACCT. NO.

SENDER'S NAME AND ADDRESS

DATE

September 17,1951

TO

HENRY MCNEARY
CARE CAPITOL
DJAKARTA(Indonesia)

FILING DEC - 7 1951

RCA via _____

SENDER PLEASE SPECIFY ROUTE: INSERT "RCA"

IRNYR EMDIC ESHAB ERMUX AZWAK EBGAK EKWAX
ASHES ATLYZ ELMEK ERMYR AWGYT ATBOB EPGUL
EPFAD ATTAJ AWGYK ACTUD EBJEJ ADGYF EGTAR
ALSOZ AKVES AHJYX AVKAW AXJID IKJOF

3:40 P.M.

Send the above Radiogram subject to the conditions, regulations and rates as set forth in the applicable tariff of RCA Communications, Inc., and on file with the regulatory authorities.

RCA COMMUNICATIONS, INC., A SERVICE OF RADIO CORPORATION OF AMERICA

RCA Communications, Inc., normally operates over eighty direct radiotelegraph circuits terminating in principal cities of the following countries:

Argentina	Egypt	Iran	Poland
Australia	Finland	Italy	Portugal
Austria	France	Japan	Puerto Rico
Belgian Congo	French West Africa	Korea	St. Pierre-Miquelon
Belgium	Germany	Lebanon	Spain
Bermuda	Great Britain	Liberia	Surinam
Brazil	Greece	Macao	Sweden
Bulgaria	Greenland	Martinique	Switzerland
Chile	Guatemala	Mexico	Tahiti
China	Haiti	New Caledonia	Tangier
Colombia	Hawaii	New Zealand	Thailand
Cuba	Holland	Norway	Turkey
Curacao	Hongkong	Okinawa	Union of South Africa
Czechoslovakia	Iceland	Pakistan	U.S.S.R.
Dominican Republic	Indo-China	Panama	Venezuela
Ecuador	Indonesia	Philippines	Yugoslavia

To countries where no direct route is available, "Via RCA" offers superior service, since messages are subject to fewer relays.

FILING
DEC - 7 1951

Djakarta, September 18,1951

A.B.N.Co

N.Y.

A. L. S.
SEP 18 1951

IRPET Refer to your telegram of 17th

ELLIZ You are right

EGWOZ as was pointed out

ERROD to them

AWGYT importation

EBJEL of material

EKNAL will remain

AGGOK and become

EHTOT a serious problem

ADGYF and

EMBIM security

Edwag of the

EGTAR Plant

ACBON as an additional

EHTUT major problem

IRJAD Refer to our telegram of 17th

ECSOX name to read

QUBNODONACK Frederick

QUIX A.

QUILLRON Allner

AXXET Junior

EPGUL Stop

AFDON Has.....arrived

SPIES

W. S. Coumbe
Compt
9/18/51

understand he will be in Surabaya on 24th inst

File (H.G.McNeary)

IW

RCA COMMUNICATIONS, INC.
A SERVICE OF RADIO CORPORATION OF AMERICA
66 BROAD STREET, N. Y. • TEL. HA. 2-1811

STANDARD TIME
P 696-18
1951 SEP 18 PM 12 23

FILING
DEC - 7 1951

D349

FN742

JC222/3109/MSC DJAKARTA 28/26 18 1511

BANKNOTE

NEWYORK

IRPET ELLIZ EGWOZ ERROD AWGYT EBJEL EKNAL AGGOK EHTOT ADGYF EMBIM EDWAG EGTAR ACBON EHTUT IRJAD ECSOX QUBNODONACK QUIX QUILLRON AXXET EPGUL AFDON SPIES

CFM BANKNOTE IRPET ELLIZ EGWOZ ERROD AWGYT EBJEL EKNAL AGGOK EHTOT ADGYF EMBIM EDWAG EGTAR ACBON EHTUT IRJAD ECSOX QUBNODONACK QUIX QUILLRON AXXET EPGUL AFDON SPIES

L

Djakarta Sept. 27, 1951

ALSCHOMP NEWYORK

AXLOK Have had interview with

EHKUM the President

AVCOL He is

EGWAF very much pleased with

EGZAJ portrait

AGKYD Have reason to believe

ENNOD some

ATKIB good

EXHOS will

ARRUF eventually

ELFEV result

EPGUL stop

AZJIV Shall leave here for

BANDUNG

ESHUW tomorrow

FILING
NOV - 8 1951

A.L.S.
SEP 26 1951

—

(H.G.McNeary)

(az)

File

RCA COMMUNICATIONS, INC.
A SERVICE OF RADIO CORPORATION OF AMERICA
66 BROAD STREET, N. Y. • TEL. HA. 2-1811

P 377-27 STANDARD TIME

1951 SEP 27 AM 6 43

A. L. S.

SEP 27 1951

FILING
NOV - 8 1951

DA195

FB2420

JC518/3094CME DJAKARTA 17 27 1255

ALSCHOMP NEWYORK

AXLOK EHKUM AVCOL EGWAF EGZAJ AGKYD ENNOD ATKIB EXHOS ARRUF

ELFEV EPGUL AZJIV BANDUNG ESHUW

RCA COMMUNICATIONS, INC.
A SERVICE OF RADIO CORPORATION OF AMERICA
66 BROAD STREET, N. Y. • TEL. HA. 2-1811

Re: Indonesia - bank notes

Djakarta
October 4, 1951

A. L. S.

OCT -4 1951

FILING
DEC - 7 1951

ALSCHOMP NEWYORK

IRLYB Refer to your telegram of 3rd in all files

ETFAT Unless something unforeseen occurs

AZJIV shall leave here for

ILDED Bangkok

EVWEV in about a week

EPGUL stop

AGKYD Have reason to believe

ECRYS my

ERBYW talks

ADVEN are

ELGOC resulting in

EGRYW pigeonholing

EGTIR engraving and printing plant

AVROW ideas

EPGUL stop

ATTEJ Has

SPIES

EVLEC visited

ILGAG New York

(H.G. McNeary)

(az)

File

RCA COMMUNICATIONS, INC.
A SERVICE OF RADIO CORPORATION OF AMERICA
66 BROAD STREET, N. Y. • TEL. HA. 2-1811

P 490-4
STANDARD TIME

1951 OCT 4 AM 8 23

DA261

FB2721

JC414/3129JTD DJAKARTA 21 4 1448

FILING
DEC - 7 1951

ALSCHOMP

NEWYORK

IRLYB ETFAT AZJIV ILDED EVWEV EPGUL AGKYD ECRYS ERBYW

ADVEN ELGOC EGRYW EGTIR AVROW EPGUL ATTEJ SPIES EVLEC ILGAG

ALSCHOMP

E

RCA COMMUNICATIONS, INC.
A SERVICE OF RADIO CORPORATION OF AMERICA
66 BROAD STREET, N. Y. • TEL. HA. 2-1811

October 9, 1951

AMERICAN BANK NOTE COMPANY

SUBJECT: INDONESIA - Bank Notes

FILING
DEC - 3 1951

Memo for file:

I telephoned Mr. Paul Spies this morning to inquire if he would be good enough to have lunch with me. He stated that it would be impossible due to an earlier engagement, but he would like very much to come right over to see me, which he did.

He stated that he was now somewhat in politics, although he is really not a politician. Nevertheless he feels that his views are respected by the Indonesian officials. (While he did not take full credit for the same, he said that he believed it was as the result of his suggestion that the former Minister of Finance of Indonesia had been made the head of the Javasche Bank.)

I asked him how it was possible for the Government to nationalize the note issuing functions of the Bank without nationalizing its commercial business. This seemed to me to run contrary to the general practice, for an issuing bank to continue its functions as a commercial bank. He said that their situation was such that they had kept in the commercial banking field as a source of revenue and the greatest assistance to the Indonesian Government.

He said that as a matter of fact the Indonesian Government had purchased practically all of the stock of the Javasche Bank, and it would not pay anyone to continue to hold out, so that it was expected that in due course the Government would have complete control.

In his opinion it is only a matter of time before an entirely new note issue will have to be created, and it would be his idea that the order would be divided three ways, that is, to Enschede, De la Rue and the ABNCo. This would provide for them a better protection in the event of a possible future war. It would be his idea also that each would have certain denominations, but not necessarily one denomination following another.

I asked him for his appraisal of Lord Killearn of De la Rue. I told him that I had understood from the certain reports that he had tried to take advantage of some position he had held years ago in order to try to capitalize on it for the purpose of getting business.

I told him that I would like to see more of him, particularly would I like to have him know our Mr. Colclough, but he said he was going away on a trip and would be gone for about a month. He will return in November for a day or two and will telephone# me because he would also like to meet Mr. Colclough under informal circumstances.

ALS:az

President

See ALS memo 11/9/51

P. SPIES

DIRECTEUR
DE JAVASCHE BANK

DJAKARTA

aero
1019/5-1

A.I.L.S.
SEP 28 1951

AMERICAN BANK NOTE COMPANY.

W.F.C. Ack'd 11/8/51

A.L.S.

NOV -5 1951

HONG KONG

to

New York

SUBJECT

PORTRAIT OF PRESIDENT SOEKARNO

DATE October 27, 1951.

W.F.C. NOV -5 1951

FILING NOV - 9 1951

Herewith for retention in your files, # original letter dated Djakarta, September 5, 1951, and signed by Dr. Jusuf Wibisono, Minister of Finance, withdrawing the previous objections to presentation of the portrait of President Soekarno.

Reference to the engraving being the work of William Ford was made because President Soekarno is an art collector and critic, and always wants to know the name of the artist of any work presented to him.

Far Eastern Representative.

#-filed under its own date: Sept.5th.

Eaton
Prestige Onion Skin
MADE IN U.S.A.

Hongkong

Portrait of President Soekarno

H.G.McNeary

A i r m a i l
November 8,1951

FILING
NOV - 9 1951

Dear Mac:

This will acknowledge receipt of your letter of October 27th and the Minister of Finance's letter of September 5th enclosed therewith.

Sincerely,

Vice-President

WFC:iw

AMERICAN BANK NOTE COMPANY

SUBJECT: INDONESIA - Bank Notes

November 9, 1951

FILING
DEC - 3 1951

Memo for file:

Mr. Spies telephoned stating that he had just returned to N.Y. and would be here only for two days before leaving for Holland and then Djakarta. I asked if it might be possible for me to have lunch with him, but he said he regretted very much that it would not be possible on this occasion.

I expressed great pleasure in his having called previously # and in hearing the views he had expressed. I told him that R.M. Strong Jr. was on his way back home. He wanted to know where Mr. McNeary was and I told him at HongKong.

ALS:az

President

See ALS memo 10/9/51.

CROSS - REFERENCE

Subject Indonesia - Bank Notes

From letter dated Dec. 4, 1951

From HGM to NY

Filed in Packet PHILIPPINES, Rep. of (Misc.)

....I then called at the Indonesian Embassy. Dr. Alexander Maramis, the Ambassador, is at present at the Paris Conference, and Dr. Abdullah Siddik is Charge D'Affairs. We talked currency and I told him how pleased President Soekarno was with our gift of the engraved portrait. I showed him the Central and South American banknotes so he could see the vastly superior quality of our notes over the De la Rue Indonesian and Philippine notes. He was very much impressed. Dr. Siddik is a close friend of Wibisono and Sjafruddin.....

FILING
DEC 13 1951

December 12,1951

American Bank Note Company
70 Broad Street
New York.

REPUBLIC OF INDONESIA

I am returning to you herewith 1000 Rupiah bond and coupon face, and bond back models which you prepared on model schedule #23640.

As far as I know, the only outstanding models for Indonesia are the face and back models of Indonesian notes, which are at the present time in the custody of Mr. McNeary.

Robert M.Strong,Jr.

RMS,Jr:iw

OTHER COPY IN PACKET Indonesia Bonds

File

AMERICAN BANK NOTE COMPANY
FOREIGN DEPARTMENT

December 12,1951

File

Memorandum for files.

FILING
FEB - 1 1952

G.W.T.C.
FEB - 1 1952

cc to Mr. Arnold Reece,Manager
Engraving Division
Bronx Plant

List of model material for possible Indonesian vignette subjects and miscellaneous information thereon

---

Herewith are the following photographs supplied to me by the Ministry of Information,Djakarta,Indonesia:

Dr. Sutonio (National Hero)
Prince Pangeran Diponegoro (National Hero)
R.A.Kartini
Borobudur Temple near Djokjakarta
Description of the "Borobudur Temple"
Details regarding the Borobudur Temple showing Pandit Nehru of India and party.
Monument in honor of soldiers killed in the revolution against the Dutch 1945 - 1949
Biographies of the following National Heroes supplied by Mr. Sidarto of the Library of the Museum, Djakarta,Indonesia. These were translated by Mr. Sidarto from Dutch and Indonesian books in the library:

Tuanku Iman Bondjol (Muhammad-Sahab)
Prince Pangeran Diponegoro
Teuku Umar Djohan Pahlawan
Muhammad Husin Thamrin
Oemar Siad Tjokroaminoto
Wage Rudolf Supratman
Dr. Mohammad Amir

Biographies of Prince Diponegoro and R.A.Kartini, taken from the files of the magazine "Free Indonesia".

"Hari Pemoeda" or "Fighters Day" - November 10th . Description
"Labor Day" - May 1st
"Red and white flag" - Description,etc.
Article on Stamps - "Voice of Free Indonesia
Proclamation dated August 17,1945 by President Soekarno (Indonesian description on the face of the monument to fallen soldiers)

Robert M. Strong Jr.

Robert M.Strong,Jr.

RMS,Jr:iw
(above material handed to G.W.T.C. 12/12/51

Seven Photographs
~~No~~ enclosure for filing
in envelope attached

#6

FILING
FEB - 1 1952

P R O K L A M A S I

Kami bangsa Indonesia dengan ini menjatakan KEMERDEKAAN INDONESIA hal2 jang mengenai pemindahan kekuasaan dan lain2 diselenggarakan dengan tjara saksama dan dalam tempo jang sesingkat-singkatnja.

Djakarta,
17 Agustus
1945

atas nama
Bangsa Indonesia

SOEKARNO

HATTA

Pangeran - Dipo Negoro

FILING
FEB - 1 1952

1—
2.50
5.
10.
25
50
100
500
1000.

o dr. Sutomo
Thamrin
Tjipto Mangun-
kusumo
o Tjokroaminoto
o R. A. Kartini ✓

o ✗ → Diponegoro ✓
Iman Bondjol
Tengku Tjik di Tiro

Partial list of Indonesian Heroes - supplied by Ministry of Finance. - Nine portraits would be needed for a complete note issue.

x — portraits on file
o - most important heroes

Djakarta - July - 1950

R. M. Stumph

FILING
FEB - 1 1952

TUANKU IMAM BONDJOL
(lit. meaning: The reverend priest of Bondjol;
his real name was: MUHAMMAD SAHAB.)

Born about 1772; father:Chatib Bajanudin,religious teacher.
Education: Religious instruction.
In cooperation with Datuk Bandaharo strived to spread the strict observance of the Islamic rules among the Mohammedans of Western Sumatra; established a headquarters for his movement at Bondjol; met obstruction from the side of advocates of old traditions who received support from Dutch colonial militarists; Tuanku Imam gained overwhelming influence; nevertheless Western Sumatra fell into Dutch hands due to superiority of their weapons (1819);in 1837 Bondjol surrendered; Tuanku Imam sent for internment to Tjiandjur (West Java),later to Ambon,to Menado,to Kokas and finally to Lota.
Died at Lota in Novembrr 1864 (at the age of 92).

PANGERAN (Prince) DIPONEGORO

His real name : RADEN MAS ONTOWIRJO ; greatest among Indonesian national heroes of 19th century.
Born at Mataram (Jogjakarta) in November 1785 ; Father : Sultan Hamangku Buwono III.
Received education from court tutors.
Maladministration by ruling Sultan who acted as executor of Dutch colonial policy;the hardworking people had to pay for the extravagance of the Sultan's court;Diponegoro discussed situation with wise people;gained much support;Dutch government aware of Diponegoro's influence took drastic measures:mobilized army against poorly armed followers of Diponegoro; war openly declared (1825);
Diponegoro's commander wasthe 17 years old SENTOT ALIBASAH PRAWIRODIRDJO,another of his leaders was KIJAJI MADJA; scored many successes,gained much territory;armistice proposals by the Dutch: during discussions Diponegoro's safety would be guaranteed by the Dutch;Diponegoro accepted;but in the midst of conference at Magelang Diponegoro was disarmed and taken captive;sent for internment to Tondano (near Menado),later to Makassar.
Died at Makassar on February,8th,1835 at the age of 49.
Picture in File

TEUKU UMAR DJOHAN PAHLAWAN.

Defender of Atjeh (North Sumatra) against Dutch domination.
Born at Meulaboh (Atjeh),date unknown.
Since long Atjeh had been a hard nut to crack for the Dutch; on April 10,1873 the Dutch army launched its first large scale attack against the town of Kotaradja;Teuku Umar witnessed fierce fighting by unarmed fellow countrymen;decided to fight the Dutch until they were driven away;when in the long run the manpower of the Atjenese decreased,Teuku Umar changed his tactics:he joined the Dutch army (1893);however after he got enough men and weapons from the Dutch,again he fought them;
Died on February 11th,1899 by Dutch bullet.
The fight against the Dutch was continued by his wife TJUT NJA' DIN, however in May 1905 she was captured by the Dutch.

FILING
FEB - 1 1952

MUHAMMAD HUSIN THAMRIN.

Indonesian nationalist,right wing (though in close touch with the left wing,friend of Dr.Sukarno).
Born Djakarta,16 Febr. 1894.
Father: Thamrin bin Thabri,a wedana (chief of a district) in Djakarta.
Education: "Willem III" Gymnasium-H.B.S. (secondary school preparing for university):2 years,not completed.
Career:Djakarta town-councillor (1919) ; Djakarta deputy mayor (1930) ; appointed a member of the "Volksraad" (People's Council) by the Governor General (1927) ; deputy chairman of the Volksraad.
Political activities: member of the central committee of the "Partai Indonesia Raya" (Parindra) - Greater Indonesia Party - ; chirman of the political department of the Parindra ; co-founder of the "Gabungan Politik Indonesia" - Federation of Indonesian Political Movements -.
House search by Dutch political police (Jan. 8,1941) while Mr.M.H.Thamrin lay in bed with kidney trouble ; confined to quarters.
Died on Jan.11,1941 ; buried at Karet cemetery,Djakarta.

OEMAR SAID TJOKROAMINOTO

Indonesian nationalist,Islamic group; orator.
Born at Tegalsari,Ponorogo regency,Madiun residency,in 1883.
Education: OSVIA (training school for civil service corps) at Magelang ; "Burgerlijke Avondschool" (technical college).
Career: 3 years in the civil service as a clerk at the office of the deputy regent of Ngawi (1902-1905) ; junior engineer (1911-1912); chemical assistant at a sugar factory in Surabaja; correspondent of the daily newspaper "Bintang Soerabaia",later of the "Oetoesan Hindia".
Political activities: joined the "Sarekat Islam" (Islamic Union) 1912 ; set up the Surabaja branch of the Sarekat Islam, himself chosen as chairman of that branch; vice chairman of the Sarekat Islam (1913) ; after the Sarekat Islam was reformed into the Centraal Sarekat Islam,chosen chairman of the latter ;member of the first assembly of the Volksraad (People's Council) 1918.
Died at Jogjakarta on December 17,1934.

FILING
FEB - 1 1952

WAGE RUDOLF SUPRATMAN.

Composer of Indonesian national anthem.
Born at Djatinegara (Djakarta), 9 March 1903.
Education: Normal school.
Career: Teacher ; journalist ; together with Mr.Harun and Mr.Parada Harahap established "Alpena Newsagency" ; joined editing st staff of "Sin Po" newspaper.
Much interested in music ; composed K.B.I. (Indonesian Boy Scouts') march , later the "Indonesia Raya" (present Indonesian national anthem) which was played for the first time at a meeting of the "Pemuda Indonesia" (Indonesian Youth) in Djakarta,Oct. 27/28,1928 ; other songs composed: Surya Wirawan March (Surya Wirawan was the youth branch of the Parindra); "Parindra March","Matahari Terbit" (The rising sun).
Died at Surabaja,August 17,1928.

Dr. MOHAMMAD AMIR.

Born at Talawi (Western Sumatra) on January 27,1900.
Education: STOVIA (Medical College) ; graduated M.D. in Europe ; back in Indonesia from Europe in 1928.
Career: in the government's health service as a mental specialist ; prominent journalist.

Translation from Dutch and Indonesian Biographies by Mr. Sidarto c/o Library of the Museum Merdeka Barat 12 - Djakarta, Indonesia
July 1950

February 4th - Diponegoro Day"

(COPY)

FILING
FEB - 1 1952

THE VOICE OF FREE INDONESIA)
VOL II - No.55-56 Feb.15,1947) Reference
No.57-58 Mar. 1,1947)

MOST IMPORTANT OF ALL NATIONAL HEROES

PANGERAN DIPONEGORO (Prince)

Imprisoned Fort Rotterdam - Macassar
Died there February 8,1855 (Jan.8, 1955 ?)
Imprisoned for 25 years

Born Nov.11,1785 - son of Hamengku Buwono III, Sultan of Jogya

Generals:

Kiai Modjo (Negotiated with Dutch)
Pangeran (Nga) bei - Died in battle October 1829
Alibasa Sentot Prawirodirdjo - Forced to surrender to Dutch Oct.16, 1829 - Died 1855 . Fought in Central and East Java

Declared an outlaw September 21,1829
Reward F 50,000.
Captured January 16,1830 - Sent to Mewadó

War over - Dutch losses 8,000 men
Cost F 20,000,000

Biography of R.A.Kartini - Pioneer of the Indonesian Women to fight for emancipation - "IPPHOS" - Mother of the Indonesian Women's Movement

FILING
FEB - 1 1952

Picture on cover "Voice of Free Indonesia"
Vol. II - No.66 - April 26,1947 pp 375-376
Vol. 12 - pp 3 - Vol 14 - pp5

Daughter of late Regent of Djepara, R.M.A.A.Sasroningrat

Honored on April 21st
(Born April 1,1879) ? April 21,1879
Died September 13 (1904 1940 ?) 1902 (?)

LABOR DAY - May 1st

May 1st,1947 - first celebrated.

RED AND WHITE FLAG

Historical records mentioned the flag in the closing years of the 13th century

According to written documents, it was JAYAKATONG who revolted in 1292 against The Kingdom Singasari (in E. Java) under the red - white banner.

SU-YONG AGUNG, the first great King who was able to unite Java after the Fall of Modjophit also used the flag in 1628.

First used in Djakarta October 1928

Red - bravery and Courage
White - purity and nobility

From "Voice of Free Indonesia - Vol.4

Article on Stamps - "Voice of Free Indonesia - Vol.38 - Oct.12,1946

First definitive stamps appeared July 29,1886

Seven (7) Photographs

5006 и 8 мм 8

00103791

Sidarto
Djalan Ampasiet IV no. 4
DJAKARTA

AMAMAMAMAMAMAMAMAMAMAMAMAMAMAMAMAMAMAMAMAMAMAMAMAMAMAMAMAMAMAM

SJSJSJSJSJSJSJSJSJSJSJSJSJSJSJSJSJSJSJSJSJSJSJSJSJSJSJSJSJSJSJS

SLSLSLDLDLDLFLFLFLFLFLFLFLFLFLFLFLFLFLFLFLFLFLFLFLFLFLFLFLFLFLF

UEUEUEUEUEUEUEUEUEUEUEUEUEUEUEUEUEUEUEUEUEUEUEUEUEUEUEUEUEUEUE

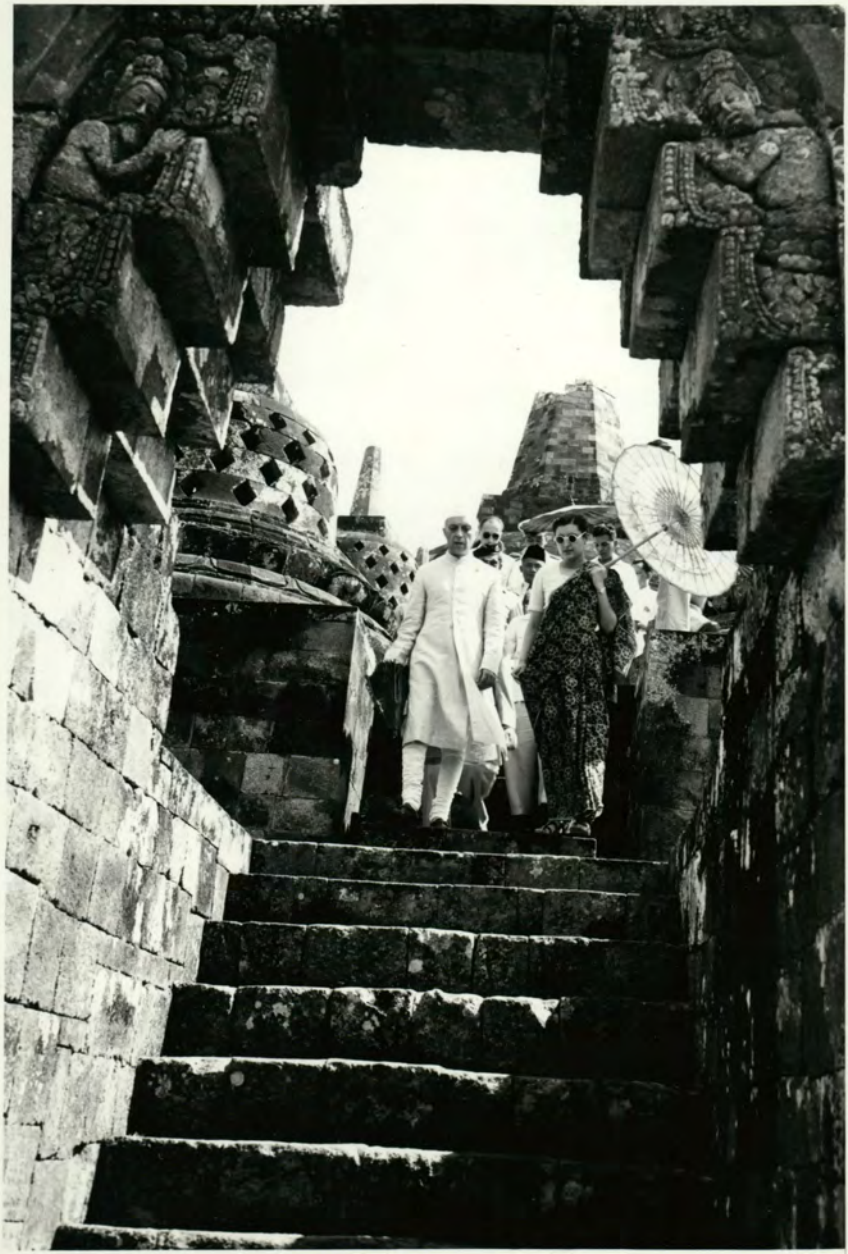

5006u 9ME

Svolig gmz.2

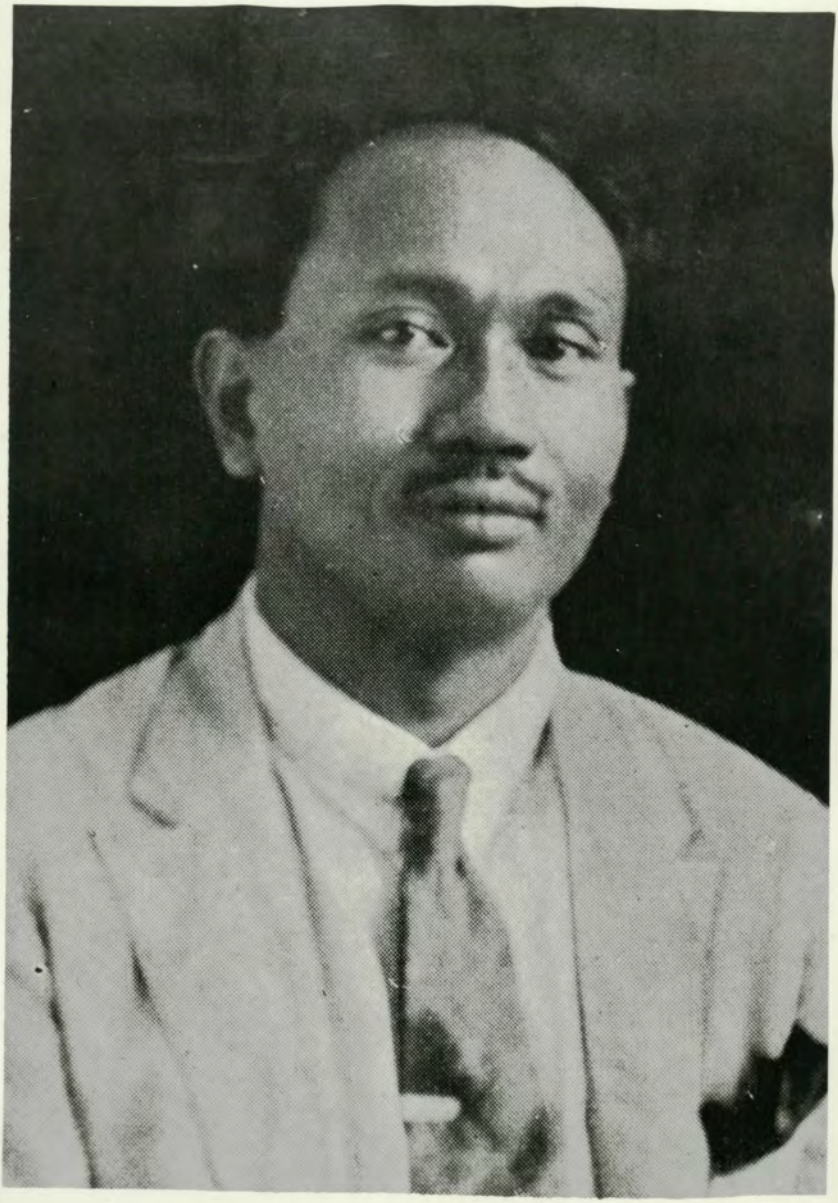

807201-92-2

Dr. Sutorius

DIPO NEGORO

90816F91

Gangcian Dipanegoro

B0701 F99

R.A. Kachnic

Hongkong, December 18,1951

A.B.N.Co

N.Y.

W.F.C.
DEC 18 1951

A.L.S.
DEC 18 1951

W.F.C. Ack'd 2/26/52

FILING
FEB 2[illegible] 1952

A.L.S.
DEC 21 1951

ALJOL Contract signed
IXZYH December 12th
AGNOG between
EHKOM President of
IHLAN Joh,Enschede & Zonen, Haarlem,Holland
ADGYF and
IJMEK Minister of Finance — Indonesia
ASREV for
EGTIR engraving and printing plant
AKKOH to be completed
AHJYX by
1953
EPGUL Stop
ENNOD Some
IKZAM Indonesia
ERDAJ technical
exvym workmen
AGCEN to be
ESLEH trained
AWJAV in
ILBOW The Netherlands
IRKUR Refer to our telegram of 27th
IWBOD August
EMRUG majority shareholders
agcen to be
INDONESIAN
EPGUL Stop

File

FILING
FEB 28 1952

AZJOV Shall leave here.....for,,,,,

IZCAR December 19th

ILCUS Manila

EBSEX to meet

EXHUP wife

(H.G.McNeary)

(IW)

File

FOREIGN DEPT
A.B.N.CO.
DEC 18 1951

1951 DEC 18 AM 7 51 DC

2-A

AMERICAN BANK NOTE CO
70 BROAD ST D

HB1178/MH523/UF306

HONGKONG 34 18 1800

FILING
FEB 26 1952

BANKNOTE

NEWYORK

ALJOL IXZYH AGNOG EHKOM IHLAN ADGYF IJMEK

ASREV EGTIR AKKOH AHJYX 1953 EPGUL ENNOD

IKZAM ERDAJ EXVYM AGCEN ESLEH AWJAV ILBOW

IRKUR IWBOD EMRUG AGCEN INDONESIAN EPGUL AZJOV

IZCAR ILCUS EBSEX EXHUP

PLEASE TELEPHONE
YOUR REPLY TO
WHITEHALL 4-3100

CFM 1953

All America Cables and Radio Commercial Cables Mackay Radio American Cable & Radio System 67 BROAD ST. N.Y. - BOWLING GREEN 9-3800

FOREIGN DEPT
A.B.N.CO.

DEC 18 1951

AMERICAN BANK NOTE COMPANY.

W.F.C. Ack'd 2/2/52

A L S

JAN -7 1952

Hong Kong
to
New York

SUBJECT INDONESIAN
ENGRAVING AND PRINTING PLANT.

FILING DATE December 26, 1951

FEB 2 1952

W.F.C.
JAN -7 1952

This will confirm my telegram of December 18th as follows.-

"Contract signed December 12 between President of Enschede & Zonen and Minister of Finance for Engraving and printing plant to be completed by 1953. Stop some Indonesians technical workman to be trained in the Netherlands. Refer to our telegram of August 27th, majority of shareholders to be Indonesian."

Since sending you the above telegram I have had word from a friend in Djakarta advising that an agreement was signed on December 12th between Dr Wibisono, Minister of Finance and Mr Johan Enschedes President of Enschede & Zonen of Holland providing for the establishment of a joint company to print Indonesian banknotes.

The new company will have a capital of Rupiah 50,000,000 which at the present open market rate if approximately US$3,000,000. The majority of shares to be held by Indonesians and the plant to be managed by Enschede & Zonen on a co-management basis with the Indonesians, in other words, Indonesians are to be trained to eventually take over full control and management.

The plant is to be built in the Kebajoran district, which is a newly opened section for selected development 5 miles out of the business district of Djakarta and it is expected to be completed in 1953. While the plant is being built some "key" Indonesians will be sent to Holland for training in the Enschede's plant, thereafter Dutch technicians will be sent to Djakarta to train the Indonesian workers.

Attached is a clipping from Nieuwsgier a Djakarta Dutch language newspaper.-

H. M. Neary
Far Eastern Representative.

HMN/#

In 1953 een bankbiljetten-drukkerij

Overeenkomst tussen ministerie van financiën en Johan Enschede & Zonen

FILING
FEB 2 1952

Nieuwsgier Retman's papier

Naar PI-Aneta van welingelichte zijde verneemt is gisteren een overeenkomst getekend tussen het ministerie van financiën en Johan Enschedé en Zonen, Grafische Bedrijven NV te Haarlem, welke overeenkomst inhoudt dat een NV zal worden opgericht met het doel het drukken van Indonesische munt- en bankbiljetten en andere waardepapieren.

Deze overeenkomst is een uitvloeisel van het kabinetsbesluit van enige weken geleden om over te gaan tot het in Indonesië doen drukken van munt-, bankbiljetten en andere waarde-papieren.

De nieuwe naamloze vennootschap al een kapitaal hebben van Rp. 50 millioen; de meerderheid van de aandelen zal zich in handen van de Indonesische regering bevinden, doch de directie zal in handen zijn van Joh. Enschede en Zonen. Deze zal hiertoe twee personen benoemen, waarvan één Indonesiër, die zal worden benoemd na overleg met de regering van Indonesië.

Joh. Enschede en Zonen zal in de nieuwe N.V. zijn kennis en ervaring inbr[illegible]n en zal daartoe een aantal experts naar Indonesië zenden, die tevens de opleiding van Indonesisch technisch personeel ter hand zullen nemen. Daarnaast zullen Indonesische technici naar Nederland worden gezonden om in de bankbiljettendrukkerij te Haarlem technische ervaring op te doen.

De regering heeft de wens kenbaar gemaakt, aldus verneemt P.I.-Aneta verder, dat de bankbiljettendrukkerij in de loop van 1953 gereed zal komen en in werking zal zijn. De nieuwe drukkerij zal in Djakarta worden gevestigd, waarschijnlijk te Kebajoran, en zal in totaal aan ruim 300 personen werk verschaffen.

De heer B.F. Enschede, pres.-directeur van Joh. Enschede en Zonen, Grafische Bedrijven N.V., is inmiddels per Constellation naar Nederland afgereisd na een verblijf van vijf weken in Indonesië voor het voeren van de onderhandelingen, die tot het bovenvermelde resultaat hebben geleid.

nunistische gedelegeerden op de Jom hebben Woensdag aange- r de krijgsgevangenen, indien de ben met de uitwisseling van alle ndertekening van een wapenstil-

concentraties. In een communiqué de luchtmacht wordt gezegd, dat e aanvallen door B-29 bommenwer- s een dag afsloten van intensieve t-activiteit, waarbij 945 vluchten den gemaakt. Twee communistische aljagers werden „waarschijnlijk" rgeschoten en twee andere beschadigd

genwoordigers van neutrale landen, toezicht zullen houden op de naleving van het bestand.

De concessie was vervat in een uit zeven punten bestaand compromis-voorstel, dat was ingediend door generaal-majoor Howard Turner, die daarbij de communistische gedelegeerden kortweg vertelde: „U kunt het of aannemen of geheel verwerpen." Het gebulder van de geallieerde artillerie in de naburige heuvels onderstreepte zijn verklaring.

Het VN-voorstel bevatte drie belangrijke punten, welke als een compromis kunnen worden aangemerkt: 1. De VN n accoord met het instellen van neule inspectiegroepen, doch alleen indeze verantwoording schuldig zijn de wapenstilstandscommissie, die de e tussen de twee partijen moet demiiseren.

. De VN stemmen er in toe om zich de communistische territoriale wateterug te trekken, d.w.z. vijf kiloer, zoals ingevolge de internationale is bepaald.

. De VN stemmen er in toe de comnisten te vergunnen reparaties aan gvelden te verrichten, voor zover e geen aanleg van nieuwe vliegden betekenen.

Onaanvaardbaar.

De communistische gedelegeerden verarden, dat enkele belangrijke punten het nieuwe VN-voorstel onaanvaardwaren. Niettemin kwam de submissie, na een pauze voor het mideten, weer bijeen.

---

k meestrijdt

ian verzekerd

t volk in toespraak erdenking

esië, de strijd voortzetten voor van Indonesië. Wij mogen zeggen, gebied van Indonesië kan worden

January 8,1952

Mr. Arnold Reece,Manager
Engraving Division
Bronx Plant

FILING
JAN - 9 1952

INDONESIA

The enclosed Christmas card was sent by the Information Office of the Republic of Indonesia, New York.

The photograph is of a Balinese wood carving depicting a temple priest holding a ceremonial bell.

This type of art is typical only of the Island of Bali and is not general in Indonesia.

As it is possible that this photograph may be of use in the future for designing notes or stamps, we are sending it for your files.

Asst.Manager Foreign Department

RMS,Jr:iw
enc

File

FILING
JAN 11 1952

January 10,1952

Mr. Arnold Reece,Manager
Engraving Division
Bronx Plant

Indonesia

We are sending you herewith the following material brought back by Mr. Robert M.Strong,Jr., which might be useful to you should we be called upon to design Indonesian notes or stamps:

1. Book entitled: "Publicaties van den Oudheidkundigen Dienst in Nederlandsch-Indie - Deel I - 1925

2. Large map of Indonesia

3. 26 copies of the magazine "The Voice of Free Indonesia", as follows:

Vols. 4 -	dated January	1946
6 -	February	"
10 -	March	"
11 -	April 6,	"
14 -	April 27,	"
17 -	May 18,	"
18 -	May 25,	"
20 -	June 8,	"
21 -	June 15,	"
22 -	June 22,	"
23-24 -	July 6,	"
25 -	July 13,	"
26 -	July 20,	"
27 -	July 27,	"
28 -	Aug. 3,	"
29 - 30	Aug. 10 - 17	"
31 -	Aug. 23	"
33 -	Sept. 7	"
34 -	Sept. 14	"
35 -	Sept. 21	"
36 -	Sept. 28	"
37 -	Oct. 5	"
38 -	Oct. 12	"
40 -	Oct. 26	"
41 -	Nov. 2	"
42 -	Nov. 9	

Asst.Manager Foreign Department

RMS,Jr.,iw
encs

File

FOR

Mr. A. L. Schomp

President

N.Y. Times
8 2/3/52 L+

INDONESIAN MONEY WILL BE REVALUED

Step Is Ordered for Tomorrow —Other Changes Slated to Curb Dollar Imports

JAKARTA, Indonesia, Feb. 2 (AP)—The Finance Ministry announced today that Indonesia would revalue her currency Monday. Other sweeping changes are expected to restrict imports from dollar areas and encourage exports.

As news of drastic changes in the exchange regulations leaked out, this nation's million dollar export machinery ground to a virtual halt, awaiting the announcement that will come from the Java Bank.

The present exchange rate for the Indonesian rupiah is 26 cents in United States currency. The last major change in valuation was in March, 1950, when Indonesia devalued her currency by 50 per cent in a move to stem inflation.

The ministry also announced that the nearly two-year-old exchange certificate system would be abolished Monday. Under this system, certificates are exchangeable for foreign currency. They are scaled so that importers are required to pay above the market price for foreign currency, while exporters receive a lower price when converting foreign earnings into rupiahs.

Exporters, especially those dealing in tea and tobacco, are expected to get some relief with the elimination of the certificate system. Traders have complained that the system is really "an unofficial devalution, with the Government cashing in on the discrepancy between import and export rates."

The ministry said there would be a drastic reduction of imports from dollar areas, aimed at curtailing the import of American automobiles, liquors, cosmetics and other luxury items. Licenses for dollar imports will be granted only to those who prove they have exported to dollar areas for a similar amount.

The new regulations are expected to increase the price of American cars here by 100 per cent.

REPUBLIC OF INDONESIA
CONSULATE GENERAL
OFFICE OF THE TRADE COMMISSIONER
10 Rockefeller Plaza
NEW YORK 20 , N.Y.

Wm. Armstrong 2/11/52
Ross
FILING
FEB 1 1952

FOR IMMEDIATE RELEASE

CHANGES IN INDONESIAN FOREIGN EXCHANGE SYSTEM

W.F.C.
FEB -7 1952

As of today, February 4, 1952, the following major changes in the Indonesian foreign exchange system have become effective:

FIRSTLY: All foreign exchange certificates, both for import and export of goods and invisibles, have been abolished.

SECONDLY: The quotations for foreign exchange will be three times the former official rates. For example, the new official rate for the U.S. dollar, British pound Sterling, Dutch guilder and Straits dollar will be respectively: Rupiah 11.40, Rupiah 31.72, Rupiah 3.00 and Rupiah 3.715.

THIRDLY: The official purchase price of gold at the bank of issue for 1 kilogram of fine gold amounting to Rupiah 4155, will remain unchanged. Therefore, a "de jure" devaluation has not taken place.

FOURTHLY: With a view of restoring a proper balance between dollar imports and exports, essential to prevent a further drain on Indonesian dollar reserves, a system of dollar export certificates has been established. Under this new arrangement, the Indonesian exporter, when negotiating his export draft, will receive a transferable and marketable certificate which entitles holder to import from the U.S.A. for an amount of 70% of the dollar amount exported. Imports from the U.S.A. are only permitted if the importer is in possession of these certificates covering the full dollar amount required for hisimports. These certificates will be sold and purchased in the open market at a price which is expected to correspond with the value, expressed in Rupiah, of the hard currency premium of the U.S. dollar. These dollar export certificates will consequently be quoted daily in the open market. Assuming that this quotation is Rp. 1.71 for one U.S. dollar (equaling 15% dollar premium at the official rate of exchange of Rp. 11.40 to the dollar), an exporter who exports to the U.S.A. 10,000 dollars worth of commodities will receive:

10,000 x Rp. 11.40	Rp. 114,000
plus value dollar export certificate, 70% of $10,000:	
7,000 x Rp. 1.71	" 11,970
Total	Rp. 125.970

An importer who purchases from the U.S.A. $10,000 worth of goods, therefore must pay:

10,000 x Rp. 11.40	Rp. 114,000
plus the value of the dollar export certificate:	
10,000 x Rp. 1.71	" 17,100
Total	Rp. 131,100

This dollar certificate will only apply to exports and imports of goods and not to invisibles (services, etc.)

FIFTHLY: An increase of export duties on various commodities has become effective as of February 4, 1952, as follows:

An additional levy of 25% ad valorem has been established on rubber and copra; 15% on petroleum, tin, palm oil, palm kernels, pepper and coffee. All other products have been exempted from this additional duty.

SIXTHLY: The previously existing inducement regulations in respect to some less important products, have been abolished. For the importation of luxury and semi-luxury articles, the rate of exchange of the Rupiah has been set at Rp. 19.-- for U.S. $1.-.

Further details on the above regulation will be published later.

February 4, 1952.

Hongkong

Re: Indonesia - Enschede
Engraving and printing Plant

H.G.McNeary

Airmail
February 26,1952

FILING
FEB 2[illegible] 1952

Dear Mac:

I am sorry that, in the press of other matters, we have not acknowledged your cable of December 18th and your letter of December 26th advising us of the signing of an agreement covering the above.

This is of course an unfortunate development, not only for us but for Indonesia, and it was surprising to us since we had gathered that you felt it unlikely. The authorities responsible for making the agreement have obviously been misled by the representations made to them, which have convinced them that the project is feasible. Actually it can only lead to disappointment, a useless expenditure of funds and, what is most serious of all, a currency without adequate protection and probably insufficient security measures and control of the finished notes.

It is a sad thing that it seems impossible to persuade countries like Indonesia of the necessity of the two most important features of our service - first, the protection afforded by our quality of designing, engraving and printing, and second, the measures of control that we maintain,both of which must inevitably add to the price of our notes but which also bring to the customer a degree of protection far exceeding the additional amount involved. I am afraid that too often we are on the defensive, accepting the customer's price argument and not selling our product and service on the basis of their true merit. It is obviously impossible to sell Cadillacs at Ford prices.

I do not think that we should accept the signing of this agreement as the end of our possibilities in Indonesia. Such agreements can be abrogated, and recent developments indicate a constant deterioration of Dutch - Indonesian relations. The current change in the Government may provide the means of reversing this decision, and it may be desirable to make another visit to Djakarta for the purpose of trying to accomplish this. Certainly, if we are to continue our Far - Eastern operations, we can not accept such developments with resignation, but must redouble our efforts to demonstrate to the governmental authorities that our products and service are essential and more economical than anything they can buy elsewhere. Conditions have changed very drastically in the past few years,and a determined effort on the part of all of us is a vital necessity if the Company is to continue its position of leadership. I know that we can count upon you to do everything possible to accomplish this.

We shall be glad to have your suggestions concerning what we should do to meet the challenge presented by these other firms in your territory.

With best regards,

Sincerely,

WFC:iw

Vice-President

Dec H/9/52
" 7/15/52
" 7/26/52

W.F.C. Ack'd 3/12/52

Manila
March 11, 1952

W.F.C. MAR 11 1952

FILING APR 10 1952

A. L. S. MAR 11 1952

ALSCHOMP NEWYORK

AWVAL I am informed by

EZVAC Deputy Governor

ADGIJ and also

EZVIB Chief of the Issue Dept.

ERMUX that

ISMYB about beginning of

word omitted ? ----------

IHMEK Security Bank Note Company

ENMAV solicited

ILLAT centavo(s)

EKXUT reprint order(s)

AHGON but

AXCIH are (is) insistent that

AHGYK no business

APPER was done

EPGUL stop

ADKYJ Another

AXLOH interview

ESHUW tomorrow

(H.G.McNeary)

(az)

File

KD

1952 MAR 11 AM 6 20

W/ 29

3-A

HB976/MH360

MANILA 20 11 611P

ALSCHOMP

ALBERT L SCHOMP
70 BROAD STREET /D

NEWYORK

AWVAL EZVAC ADGIJ EZVIB ERMUX ISMYB IHMEK ENMAV ILLAT EKXUT

AHGON AXCIH AHGYK APPER EPGUL ADKYJ AXLOH ESHUW

CFM ALSCHOMP

All America Cables and Radio
Commercial Cables
Mackay Radio
American Cable & Radio System
67 BROAD ST., N.Y. - BOWLING GREEN 9-3800

W.F.C. Ack'd 4/9/52

ALSCHOMP NEWYORK

Manila
March 13, 1952

FILING
APR 10 1952

A.L.S.
MAR 13 1952

EZWYL	O. K. Yui
AVFIW	is here
AFNYV	to attend
EBTUL	meeting of Board of Directors
EGPIW	Philippine(s)
IBRAC	Bank of Communications
AXLOK	Have had interview with
ELWUG	He says
EJCEH	no prospect whatever of
AHFYN	business
ERZUC	for the time being
ELWAL	Said they have
ECKOR	more than
ASFEZ	ample facilities
AWJAV	in
IKWOW	Taiwan
ELBYD	to meet requirements (of)
AKSAH	under present conditions
ADHOP	and that
AHGYK	no business
ATTER	had been
EGSYD	placed
EXPUB	with any
ASTYN	foreign
ASNYT	firm(s)
EPGUL	stop

W.F.C.
MAR 13 1952

File

AXLOH Interview

MARAMIS

FILING
APR 10 1952

IKZAM Indonesia

ADCEZ Ambassador

AGKOK does not believe

IHMEK Security Bank Note Co.

EFHET have received order

ASZYS from his

ATKAN government

EMZAG He should

AZBUG know

(H.G. McNeary)

(az)

File

W/L 48 1952 MAR 13 AM 6 25 =

3-A

HB2416/MH835

FILING
APR 10 1952

MANILA 39 13 614PM

ALSCHOMP ALBERT L SCHOMP
70 BROAD STREET /D
NEWYORK

EZWYL AVFIW AFNYV EBTUL EGPIW IBRAC AXLOK ELWUG EJCEH AHFYN ERZUC

ELWAL ECKOR ASFEZ AWJAV IKWOW ELBYD AKSAH ADHOP AHGYK ATTER

EGSYD EXPUB ASTYN ASNYT EPGUL AXLOH MARAMIS IKZAM ADCEZ AGKOK

IHMEK EFHET ASZYS ATKAN EMZAG AZBUG

CFM MARAMIS

Mackay Radio All America Cables and Radio Commercial Cables
American Cable & Radio System 67 BROAD ST., N.Y. - BOWLING GREEN 9-3800

March 13,1952

W.F.C. Ack'd 4/9/52

MCNEARY
MANILA(Philippines)

FILING
APR 10 1952

IRNON	Refer to your telegram of 13th
ADXIB	Are you
EKFOT	referring to
IHMEK	Security Bank Note Company,Philadelphia
IKZAM	Indonesia
EFGYW	order
EHMUH	previously
EKVYW	reported
EFGAB	or a
EJWYW	recent
EFBON	one
EPGUL	Stop
EJWUK	We have received
EKWIV	no report
EDVIV	of a
EFJIC	new order
ADGYF	and
EHLEF	presume
ADLYX	any
EDBUC	new
efgix	orders
EXWOF	would
ATHAH	go to
IHLAN	John. Enschedé & Zonen,Haarlem,Holland

WFC:iw

File

NY-9FS-AC&R
REV (6-51)

American Cable & Radio System

"Via All America" "Via Commercial" "Via Mackay Radio"

FILING
APR 10 1952

To Telephone a Message or Call a Messenger WHitehall 4-3100

Teletypewriter Exchanges:
NY 1-405, NY 1-406 and NY 1-407

OR ANY BRANCH OFFICE SEE OTHER SIDE OF THIS FORM

A. C. & R. SERVES THE WORLD BY CABLE AND RADIO

An IT&T Associate

NO.
TIME
MM
CHECK

SENDER SHOULD INDICATE (MARK "X") CLASS OF SERVICE DESIRED; OTHERWISE ORDINARY RATES AND SERVICE APPLY

ORDINARY ☐ LETTER TELEGRAM (LT) ☐

AN ORDINARY MESSAGE IS SENT AT THE UNREPEATED MESSAGE RATE, UNLESS OTHERWISE SPECIFIED

SENDER'S NAME _____ ADDRESS _____

SENDER MUST FILL IN ROUTING HERE "Via MACKAY RADIO"

MCNEARY March 13,1952

MANILA(Philippines)

IRNOM ADXIB EKFOT IHMEK IKZAM EFGYW EHMUH
EKVYW EFGAB EJWYW EFBON EPGUL EJWUK EKWIV
EDVIV EFJIC ADGYF EHLEF ADLYX EDBUC EFGIX
EXWOF ATJAH IHLAN

2.10 P.M.

D THIS MESSAGE SUBJECT TO RULES AND REGULATIONS SET FORTH IN THE COMPANIES' TARIFF BOOK ON FILE WITH THE FEDERAL COMMUNICATIONS COMMISSION

W/L 27

1952 MAR 14 AM 3 14 2C

W.F.C. Ack'd 4/9/52

4-A

FILING
APR 10 1952

W.F.C.
MAR 14 1952

A.L.S.
MAR 14 1952

HB2962/MH968

MANILA 6 14 359 PM

ALSCHOMP ALBERT L. SCHOMP
70 BROAD STREET /D

NEWYORK

IRHIX IRNON EKFEP EFJIC

IRHIX - Refer to our telegram of 13th

IRNON - Refer to your telegram of 13th

EKFEP - refers to

EFJIC - new order

(az)

All America Cables and Radio
Commercial Cables
Mackay Radio
American Cable & Radio System
67 BROAD ST., N.Y. - BOWLING GREEN 9-3800

Airmail

AMERICAN BANK NOTE COMPANY.

4/9/52

Manila

to

New York

SUBJECT Indonesia.
Dr. Alexander Maramis
Indonesian Ambassador to the Philippines

DATE March 2o, 1952

FILING
APR 10 1952

W.F.C.
MAR 26 1952

Confirming part of my telegram of March 13.
"Have had interview with Maramis Indonesian Ambassador he does not believe that Security have received order from his Government and he should know".

Your telegram of March 13th received March 14.
"Are you referring to Security Bank Note Co., Indonesian order previously reported or a recent one stop we have received no report of a new order and presume any new order would go to Enschedes".

My telegram of March 14.
"refer to your tele of the 13 refer to our tele of 13 refers to new order."

Dr Maramis the Indonesian Ambassador, was Indonesia's first Minister of Finance, it was he who found Matty Fox and he was one of the 4 Indonesians to sign the Fox agreement whereby Matty Fox was to be the Indonesian Government's official purchasing and selling agent. He spoke at length about the Fox deal and he said that Fox deserves the undying gratitude of his Government, because Fox gave them help at a time when no one else was prepared to do a thing. - The deal has gone slightly hay-wire, however he spoke highly of Fox and said that his Government would give any Fox deal first consideration. This is perhaps something to think about.-

It was Dr. Maramis who signed the Hunt/Security contract back in 1948 and had it reinstated in 1950.

Dr Maramis will leave here in July to be Indonesian Ambassador to France.- I will see him again in a day or so.

Far Eastern Representative.

AMERICAN BANK NOTE COMPANY.

A.L.S.

APR -8 1952

H.G.McNEARY
HONG KONG

to

W.F.COLCLOUGH
New York

SUBJECT

INDONESIA - ENSCHEDE
ENGRAVING & PRINTING PLANT

DATE Airmail - April 4th., 1952.

W.F.C.

APR -8 1952

APR 15 1952

W.F.C. Ack'd 4/10/52

Dear Fred,

I have your letter of February 26th. and note that you feel the Indonesian Government should be solicited, irrespective of any present arrangements they might have with Enschede. With this attitude I thoroughly concur, and towards this end I will make application for a visa so that I can proceed to Djakarta.

You, of course, appreciate that it takes three to four months for the authorities in Indonesia to pass on an application, and then the visa must be used within a short limited period. It is entirely different from obtaining a visa to other South East Asia countries, say Nationalist China, Philippines, Siam, etc., where one is given a visa which is usually good for a half-year or year and sometimes good for the period the passport itself is valid.

For your information I have attached a copy of the Indonesian questionnaire for a visa application. Six copies of this application, with photos, are required; additionally there is a lengthly Certificate of Health to be secured.

I point out these features so that you will understand some of the problems connected with a trip to Indonesia.

With kindest regards,

Sincerely,

Mac.

REC'D WITH HQMCA LETTER 4/4/52

KONSULAT DJENDERAL REPUBLIK INDONESIA DI HONGKONG

CONSULATE GENERAL OF THE REPUBLIC OF INDONESIA AT HONGKONG

印尼共和國駐香港總領事署

APR 15 1952

DAFTAR PERTANJAAN

QUESTIONNAIRE

GUNA MEMINTA VISUM UNTUK PERDJALANAN KE INDONESIA

VISA APPLICATION FOR INDONESIA

印尼入境申請書

1. NAMA (lengkap) (bagi orang² Tionghoa, huruf² Tionghoa dan tulisan Latin).
   NAME (surname, Christian names) (for Chinese nationals use Chinese and Latin characters).
   姓名

   (a) Pemohon/kepala keluarga: (djenis kelamin).
   Applicant/head of family: (state male or female).
   申請人/家長 (註明性別)

   .....

   (b) Isteri:
   Wife:
   妻

   .....

   (c) Anak² dibawah umur 16 tahun:
   Children under 16 years of age:
   子女未滿十六歲者

   Anak laki²:
   Sons:
   子

   .....

   Anak² perempuan:
   Daughters:
   女

   .....

   PERINGATAN: Anak² umur 16 tahun keatas hendaknja memasukkan daftar pertanjaan tersendiri.
   ATTENTION: for children of 16 years of age or older, a separate application is necessary.
   注意：子女年齡已足或超過十六歲者須另填寫申請書

2. NEGERI, DISTRIK, TEMPAT, TAHUN, BULAN DAN HARI KELAHIRAN.
   COUNTRY, COUNTY, PLACE, YEAR, MONTH AND DATE OF BIRTH.
   出生地點及年月日

   (a) Pemohon/kepala keluarga:
   Applicant/head of family:
   申請人/家長

   .....

   (b) Isteri:
   Wife:
   妻

   .....

(c) Anak² dibawah umur 16 tahun:
Children under 16 years of age:
子女未滿十六歲者

Anak laki² :
Sons:
子

.....

Anak² perempuan:
Daughters:
女

.....

3. TEMPAT TINGGAL SEKARANG, ALAMAT DAN NOMOR TILPON.
DOMICILE, ADDRESS AND TELEPHONE NUMBER.
本埠住所及電話號碼

(a) Pemohon / kepala keluarga:
Applicant / head of family:
申請人/家長

.....

(b) Isteri:
Wife:
妻

.....

(c) Anak² dibawah umur 16 tahun:
Children under 16 years of age:
子女未滿十六歲者

Anak laki² :
Sons:
子

.....

Anak² perempuan:
Daughters:
女

.....

4. KEBANGSAAN MENURUT KELAHIRAN.
NATIONALITY BY BIRTH.
國籍（出生時）

(a) Pemohon / kepala keluarga:
Applicant / head of family:
申請人/家長

.....

(b) Isteri:
Wife:
妻

.....

(c) Anak² dibawah umur 16 tahun:
Children under 16 years of age:
子女未滿十六歲者

Anak laki² :
Sons:
子

.....

Anak² perempuan:
Daughters:
女

.....

5. KEBANGSAAN SEKARANG (Djika pemohon, isteri atau anak-anaknja mempunjai lebih dari satu Kebangsaan, kebangsaan manakah itu?).
PRESENT NATIONALITY (if applicant, wife or children has/have more than one nationality, state which)
國籍(現時) (如申請人或其妻及子女有一個以上國籍者則須逐一註明)

(a) Pemohon/kepala keluarga:
Applicant/head of family:
申請人/家長

.....

(b) Isteri:
Wife:
妻

.....

(c) Anak[2] dibawah umur 16 tahun:
Children under 16 years of age:
子女未滿十六歲者

Anak laki[2]
Sons:
子

.....

Anak[2] perempuan:
Daughters:
女

.....

6. ADAKAH TUAN MEMPUNJAI SEBUAH PASPOR ATAU SURAT KETERANGAN PERDJALANAN LAIN?
DO YOU HAVE A PASSPORT OR A TRAVELLING DOCUMENT?
君有無護照或旅行証件

(a) Negeri dan tempat diberikannja:
Country and place of issue:
何國何地發出

.....

(b) Tanggal diberikannja:
Date of issue:
發出日期

.....

(c) Diberikan oleh pembesar mana:
Issued by which authority:
由何官署發出

.....

(d) Nomor:
Number:
號碼

.....

(e) Sampai bila berlakunja:
Date of expiration:
截止日期

.....

(f) Visum jang berlaku untuk:
Visa valid for:
准字前往

(1) ..... (2) .....

Diberikan di:
Issued at:
發於

.....

Pada tanggal:
Date of issue:
發出日期

.....

Oleh:
By:
由

.....

Berlaku sampai:
Expires on:
截止日期

.....

Nomor:
Number:
號碼

.....

PERINGATAN: Djika isteri dan/atau anak djuga mempunjai sebuah surat keterangan perdjalanan, maka keterangan sub 6 diisi dalam lembaran tersendiri pada daftar pertanjaan ini jang harus dilampirkan.

ATTENTION:—If wife and/or child is also in possession of a travel document, question sub. 6 must be submitted under separate enclosure.

注意: 如妻與/或子女均有旅行証明文件者則第六條各項問題須另行逐一填答

7. APAKAH PEKERDJAAN (DJABATAN) TUAN?
WHAT IS YOUR PROFESSION?
職業
Di-firma atau di instansi mana?
Which firm or office?
商號或機關名稱

.....

8. APAKAH MAKSUD PERDJALANAN KE INDONESIA?
THE PURPOSE OF YOUR JOURNEY TO INDONESIA:
君赴印尼之目的?

.....

9. SURAT[2] KETERANGAN APAKAH JANG TUAN LAMPIRKAN UNTUK MEMBUKTIKAN MAKSUD PERDJALANAN INI?
WHAT DOCUMENTS CAN YOU PRODUCE TO PROVE THE PURPOSE OF YOUR JOURNEY?
有何文件足資証明君此行目的?

.....

10. DIMANA DAN BILA TUAN BERMAKSUD MEMASUKI INDONESIA?
Dengan kapal atau pesawat udara mana?
WHERE AND WHEN DO YOU INTEND TO ENTER INDONESIA?
By which boat or plane?
君擬在印尼何處何時登陸,乘何船隻或飛機?

.....

11. BERAPA LAMA TUAN HENDAK TINGGAL DI INDONESIA?
HOW LONG DO YOU INTEND TO STAY IN INDONESIA?
君擬在印尼旅居若干時期?

.....

12. TEMPAT[2] MANA DI INDONESIA JANG HENDAK TUAN KUNDJUNGI?
TO WHICH PLACES IN INDONESIA ARE YOU GOING?
君欲往印尼何處?

.....

13. ORANG[2] ATAU FIRMA[2] MANA JANG DAPAT TUAN BERIKAN SEBAGAI REFERENSI?
WHICH PERSONS OR FIRMS IN INDONESIA CAN YOU GIVE AS REFERENCES?
君在印尼之關係人或商號名稱

.....

14. BAGAIMANAKAH TUAN DAPAT MEMBUKTIKAN, BAHWA TUAN DI INDONESIA DAPAT MENTJAHARI KEHIDUPAN DAN MEMBELANDJAI ORANG[2] JANG MENDJADI TANGGUNGAN TUAN?
WHAT ARE THE MEANS OF SUBSISTENCE FOR YOU AND YOUR DEPENDANTS?
如何維持君及家屬之生活

.....

15. PADA SIAPA TUAN DI INDONESIA MENDAPAT PERUMAHAN ALAMAT MANA DAN UNTUK BERAPA LAMA?
WHO CAN PROVIDE YOU WITH HOUSING ACCOMMODATION AND FOR HOW LONG?
Complete address:
何人可供君之住居問題及多久? 詳細地址

.....

16. SUDAH PERNAHKAH TUAN MEMINTA VISUM UNTUK INDONESIA?
DID YOU EVER MAKE A VISA APPLICATION FOR INDONESIA?
君以前曾申請前往印尼否?
Dimana, bila dan nomor berapa?
Where, when and under which number?
何處,何時及所編號碼?

.....

Putusan apakah jang diberikan atas permintaan itu?
Was your visa application granted or rejected?
君之入境申請書已核准或拒絕?

.....

17. KEDIAMAN[2] JANG LAMPAU DI INDONESIA?
FORMER SOJOURNS IN INDONESIA:
前在印尼居留次數:

	kediaman pertama 1st sojourn 第一次	kediaman kedua 2nd sojourn 第二次	kediaman ketiga 3rd sojourn 第三次
(a) bila datang: Date of arrival: 抵步日期	.....	.....	.....
(b) dimana berdiam: Residence: 居址	.....	.....	.....
(c) bila berangkat: Date of departure: 離境日期	.....	.....	.....

18. PERNAHKAH TUAN DI INDONESIA DIHUKUM KERENA KESALAHAN ATAU KERENA PELANGGARAN PERATURAN[2] DEVIEZEN DAN/ATAU PERATURAN[2] PEMASUKAN DAN PENGELUARAN

WERE YOU EVER FINED IN INDONESIA FOR INFRINGING THE FOREIGN EXCHANGE, IMPORT AND EXPORT REGULATIONS:

君曾在印尼因破壞金融及出入口條例致受處罰否？

Djika pernah, bila/dimana dan dengan keputusan mana?
If so, state where and when and what is the verdict?
若有，註明何地，何時及審判結果

.....

19. SURAT[2] IMIGRASI-INDONESIA APA JANG TUAN MILIKI?
WHAT KIND OF IMMIGRATION DOCUMENTS ARE IN YOUR POSSESSION?
君持有何種移民証件？

(a) Surat Izin masuk: model, nomor (1), tempat (2) dan tanggal diberikan (3):
Entry permit: model, number (1), Place (2) and date of issue (3):
入境許可証：式樣　號碼(1)　地點(2)　及　發出日期(3)

kepala keluarga head of family 家　長	isteri wife 妻	anak pertama 1st child 第一子女	anak kedua 2nd child 第二子女	anak ketiga 3rd child 第三子女
(1)	(1)	(1)	(1)	(1) .....
(2)	(2)	(2)	(2)	(2) .....
(3)	(3)	(3)	(3)	(3) .....

(b) Surat Izin penduduk: model, nomor (1), tempat (2) dan tanggal diberikan (3):
Residence permit: model, number (1), Place (2) and date of issue (3):
居留許可證：　式樣　號碼(1)　地點(2)　及　發出日期(3)

kepala keluarga head of family 家　長	isteri wife 妻	anak pertama 1st child 第一子女	anak kedua 2nd child 第二子女	anak ketiga 3rd child 第三子女
(1)	(1)	(1)	(1)	(1) .....
(2)	(2)	(2)	(2)	(2) .....
(3)	(3)	(3)	(3)	(3) .....

(c) Surat keterangan penduduk: model, nomor (1), tempat (2) dan tanggal diberikan (3):
Residence certificate: model, number (1), Place (2) and date of issue (3):
居留證：　式樣　號碼(1)　地點(2)　及　發出日期(3)

kepala keluarga head of family 家　長	isteri wife 妻	anak pertama 1st child 第一子女	anak kedua 2nd child 第二子女	anak ketiga 3rd child 第三子女
(1)	(1)	(1)	(1)	(1) .....
(2)	(2)	(2)	(2)	(2) .....
(3)	(3)	(3)	(3)	(3) .....

20. ALAMAT[2] SEMENTARA:
TEMPORARY ADDRESS:
臨時地址

.....

PERTANJAAN NO 21 HANJA DIISI UNTUK MEMINTA VISUM UNTUK BERDIAM DALAM WAKTU JANG TIDAK TERBATAS.

Question No. 21 has only to be filled in, if visa application is made for indefinite stay.
第廿一條僅限於申請長期旅居者填寫

21. BAGAIMANAKAH TUAN MEMBUKTIKAN, BAHWA TUAN DALAM ENAM BULAN SESUDAH TIBA DI INDONESIA, DAPAT DIIZINKAN MASUK DI NEGERI LAIN?
HOW DO YOU PROVE, THAT AFTER 6 MONTHS STAY IN INDONESIA, YOU WILL BE ADMITTED IN ANOTHER COUNTRY?
如何證明，君於印尼居滿六個月後而能獲准他國之入境許可簽證？

.....

PERTANJAAN 22 DAN 23 DIISI GUNA MEMINTA VISUM—KUNDJUNGAN.
Question No. 22 and 23 to be filled in for a temporary visa application.
第廿二及第廿三條僅限於申請短期旅行者填寫

22. BAGAIMANAKAH TUAN DAPAT MEMBUKTIKAN, BAHWA TUAN AKAN DAPAT DIIZINKAN MASUK DINEGERI LAIN, SESUDAH KUNDJUNGAN TUAN DI INDONESIA SELESAI?
HOW DO YOU PROVE, THAT YOU WILL BE ADMITTED IN ANOTHER COUNTRY, IF YOUR PERMIT TO STAY IN INDONESIA EXPIRES?
君如何証明若君在印尼之旅行准許証滿期時而能獲准他國之入境許可簽證？

.....

23. BAGAIMANAKAH TUAN MEMBUKTIKAN, BAHWA ONGKOS PERDJALANAN TUAN KENEGERI LAIN ITU TELAH DIBAJAR DENGAN VALUTA JANG LAIN DARI VALUTA INDONESIA?
HOW DO YOU PROVE, THAT YOUR TRANSPORTATION EXPENSES TO ANOTHER COUNTRY WERE PAID ALREADY, IN A CURRENCY OTHER THAN THE INDONESIAN?
君如何証明前往他國之旅費經已付清(非印尼幣值)？

.....

PERTANJAAN 24 s/d 28 HANJA DIISI UNTUK MEMINTA VISUM—TRANSIT.
Questions 24/28 to be filled in for a transit visa application.
第廿四條至廿八條僅限於申請道經簽証者填寫

24. BAGAIMANAKAH TUAN DAPAT MEMBUKTIKAN, BAHWA TUAN SESUDAH TINGGAL DI INDONESIA, AKAN DIIZINKAN MASUK DINEGERI LAIN?
HOW DO YOU PROVE, THAT AFTER YOUR SOJOURN IN INDONESIA, YOU WILL BE ADMITTED IN ANOTHER COUNTRY?
君如何証明，君在印尼居留後而能獲准他國之入境許可簽證？

.....

25. BAGAIMANAKAH TUAN MEMBUKTIKAN, BAHWA ONGKOS PERDJALANAN TUAN KENEGERI LAIN ITU TELAH DIBAJAR DENGAN VALUTA JANG LAIN DARI VALUTA INDONESIA?
HOW DO YOU PROVE, THAT YOUR TRANSPORTATION EXPENSES WERE PAID ALREADY, IN CURRENCY OTHER THAN THE INDONESIAN:
君如何証明前往他國之旅費經已付清(非印尼幣值)？

.....

26. DENGAN TJARA BAGAIMANA DAN MELALUI TEMPAT² MANA TUAN BERMAKSUD MELALUI INDONESIA?

BY WHAT MEANS ARE YOU TRAVELLING AND THROUGH WHICH PLACES IN INDONESIA ARE YOU GOING IN TRANSIT:

採用何種旅行交通工具及道經印尼何地？

.....

27. BAGAIMANAKAH TUAN MEMBUKTIKAN, BAHWA TUAN TELAH BERUSAHA UNTUK MENINGGALKAN INDONESIA DALAM 7 HARI?

HOW DO YOU PROVE, THAT YOU MADE ARRANGEMENT ALREADY TO LEAVE INDONESIA WITHIN 7 DAYS?

君如何證明，君已辦妥於週內離開印尼之手續？

.....

28. MANAKAH TUDJUAN (ALAMAT) TUAN JANG TERACHIR?

TO WHICH COUNTRY ARE YOU PROCEEDING?

君將前往何國？

.....

PERTANJAAN 29 s/d 31 HANJA DIISI GUNA MEMINTA VISUM UNTUK BEBERAPA PERDJALANAN.

Questions 29/31 to be filled in only for visa application for several journeys to Indonesia.

第廿九至卅一條僅限於申請到印尼旅行數次者填寫

29. PERNAHKAH TUAN MENERIMA SEBUAH "VISUM BEBERAPA PERDJALANAN" KE INDONESIA?

WAS A "VISA FOR SEVERAL JOURNEYS" TO INDONESIA EVER ISSUED ON YOUR BEHALF?

君曾獲得前往印尼數次旅行之簽證否？

Bila, dimana dan diberikan oleh siapa dan nomor berapa?

If so, when, where and by whom issued and under what number?

若有，何時，何地由何人發出及其號碼？

.....

30. BERAPA KALIKAH TUAN SELAMA 6 BULAN BERMAKSUD AKAN MENGUNDJUNGI INDONESIA?

HOW MANY TIMES DURING 6 MONTHS ARE YOU INTENDING TO GO TO INDONESIA?

君擬在六個月內前往印尼若干次？

.....

31. BAGAIMANAKAH TUAN MEMBUKTIKAN, BAHWA SESUDAH SELESAI TIAP² KUNDJUNGAN TUAN KE INDONESIA AKAN DAPAT DIIZINKAN MASUK DINEGERI LAIN?

HOW DO YOU PROVE, THAT AFTER FINISHING EVERY JOURNEY TO INDONESIA, YOU ARE ADMITTED TO ENTER ANOTHER COUNTRY?

君如何証明，當每次君之旅行結束時而能獲准他國之入境許可簽證？

.....

32. KETERANGAN[2] LAIN JANG BERGUNA UNTUK PERTIMBANGAN PERMOHONAN.
OTHER DETAILS, WHICH MIGHT BE FAVOURABLE FOR THE CONSIDERATION OF YOUR APPLICATION:
其他對君申請之有利條件

.....

Terhadap saja belum pernah ditolak sebuah visum untuk Indonesia (Hindia-Belanda), demikian djuga pendaratan atau izin masuk kenegeri tersebut.

Saja belum pernah dienjahkan dari Indonesia (Hindia-Belanda). Saja telah mengisi daftar pertanjaan ini dengan sesungguhnja dan mengetahui, bahwa saja dapat dienjahkan dari Indonesia, djika hal-ihwal jang telah saja tuliskan ternjata tidak benar. Saja mengetahui bahwa izin mendarat atau Izin masuk terletak pada timbangan Djawatan Imigrasi di Indonesia, walaupun kepada saja telah diberikan sebuah visum untuk Indonesia, dan bahwa visum itu akan hilang hak berlakunja, apabila kedatangan saja di Indonesia tidak terdjadi dalam waktu jang telah ditentukan untuk itu.

Dibuat di ..... tg. ..... 19 .....

(Tanda tangan jang biasa dipakai).

A visa for Indonesia (Netherlands East Indies) on my behalf was never refused, the same with the landing or entry permit for said country.

I was never expelled from Indonesia (Netherlands East Indies). The details I state in this questionnaire are true and I understand that I will be expelled from Indonesia if it turns out that all the statements are given under false pretension. I understand that the permit to land in or to enter into Indonesia is under the competency of the Immigration Service in Indonesia, and that the validity of the visum will expire, if my entry into Indonesia will not occur within the period stated.

Hongkong,.....

Signature .....

余往印尼(荷屬東印度)之簽証及入境許可証從未被拒簽發.

余從未被逐出印尼(荷屬東印度). 余所供各節皆屬實情如有虛假余知將被逐出印尼. 余之印尼登陸或入境許可証皆依印尼移民局之正當手續辦理. 余雖從獲得簽証但如未能依期前往印尼則此簽証將屬無效

Pasfoto
Photo
相 片

日 期: .....

簽 名: .....

5.51. = EXPIRED = REC'D WITH Hyman LETTER 4/4/52

CERTIFICATE OF HEALTH

SP 1137

APR 15 1952

This is to certify that I have examined : McNeary Henry George

born : March 26th., 1893, at Sparrowbush, N.Y., U.S.A.

and have found no evidence of the presence of the following diseases :

A. *Psychiatric and Neurologic:* ✓

(*a*) Oligophrenics. ✓
(*b*) Epileptics. ✓
(*c*) Insane persons. ✓
(*d*) Persons who had one or more attacks of insanity. ✓
(*e*) Persons of constitutional psychopathics inferiority, *inter alia* persons who exhibit symptoms of the so-called "Status disgraphicus". ✓
(*f*) Persons with chronic alcoholism. ✓

B. *Contagious:* ✓

(*a*) Open Tuberculosis. ✓
(*b*) Leprosy. ✓
(*c*) Rickettsial diseases. ✓
(*d*) Venereal diseases. ✓
(*e*) Trypanosomiasis. ✓
(*f*) Leishmaniasis. ✓
(*g*) Schistosomiasis. ✓
(*h*) Tissue-Inhabiting Nomatodes. ✓

Hong Kong, July 30 1951.

Patrick W.U. M.D.

The Government Health Officer.

PATRICK W.U. CLINIC 所務醫彰必吳 港香 HONG KONG

H. G. McNEARY
CABLE ADDRESS: "BANKNOTE HONGKONG" G. P. O. BOX 733 HONGKONG

Official stamp.

I hereby certify that the Signature of Dr Patrick Wu who is a registered medical practitioner in Hong Kong

A. Okuo
Medical Officer

30 JUL 1951

HONG KONG

(Only statement of Official Medical Officer will be accepted)

Indonesia
Dr. Alexander Maramis
Indonesian Ambassador to the Philippines

H.G.McNeary
A i r m a i l c/o Manila Hotel
April 9,1952 Manila,Philippines

FILING
APR 10 1952

Dear Mac:

This will acknowledge receipt of your telegrams of March 11th, 13th and 14th and your letter of March 20th covering your talk with Dr. Maramis.

Our telegram of March 13th was prompted by the fact that we had not heard of any order to Security Bank Note Company other than the one of several years ago which was reinstated in 1950, and so we were not sure whether you were referring to that one.

I do not know,of course, whether the Security contract was obtained through Fox, although it is quite possible. As I recall it, George seemed to feel that while Fox and Hunt had formerly been quite close,they had subsequently fallen out.

Fox apparently took a long gamble on these people and I suppose it is natural that they should feel indebted to him. However it seems quite unsound to carry this gratitude to the point of placing orders for inferior notes which could do the country much harm.

I have recently received the impression from a source close to Fox that the deal was not working out too well and that he was considerably reducing the scope of his operations there, though still "keeping his foot in the door" as it was explained to me.

Sincerely,

Vice-President

WFC:iw

rec 5/1/52

File

A i r m a i l
April 9,1952

FILING
APR 10 1952

His Excellency
Dr. R. Djuanda
Minister for Transport and Communications
Djakarta, Indonesia.

Dear Dr. Djuanda:

It is with a great deal of pleasure that I learn of your re-appointment as Minister for Transport and Communications of the Republic of Indonesia.

Please accept my congratulations and best wishes for your continued success.

Sincerely,

R.M.Strong,Jr

Representative

RMS,Jr:iw

File

FILING
APR 10 1952

A i r m a i l
April 9,1952

His Excellency
Dr. Sumitro Djojohadikusumo
Minister of Finance
Djakarta, Indonesia

Dear Dr. Sumitro:

It is with a great deal of pleasure that I learn of your appointment as Minister of Finance of the Republic of Indonesia.

Please accept my congratulations and best wishes for your continued success.

Sincerely,

R.M.Strong,Jr.
Representative

RMS,Jr:iw

File

A.L.S.

AMERICAN BANK NOTE COMPANY.

APR 14 1952

W.F.C. Ack'd 7/15/52

H.G.McNEARY
HONG KONG
to
W.F.COLCLOUGH
New York

SUBJECT

QUALITY VERSUS PRICE

FILING
JUL 16 1952
W.F.C

DATE Airmail - April 9th., 1952.

APR 14 1952

Dear Fred,

I have followed your parallelism of motor-car selling and bank note selling and the acceptance of a prospect's price arguments and the tendency to be on the defensive, as expressed in your letter of February 26th., 1952.

You, no doubt, at times have had grave misgivings. However, I can assure you that at no time is it ever possible for us to be on the defensive. We have to take an aggressive attitude and sell quality because we are definitely never in a position to sell a prospect on the basis of price, except in so far as our price based on a superior quality and long wear actually makes the price comparatively cheaper in the long run. Whatever difference in price that does exist is more than reflected in the higher quality which makes for greater economy to the buyer.

Both Lynott and I have always been quality conscious. We have had a thorough education along the line of superior quality through talks with Mr. Schomp, visits to the Plant, and in selling bank notes that measure up to all the quality performance we claim for them. In the matter of price, I believe the record of the past 25 years will show that we have consistently been able to obtain New York's prices and, in a great number of cases, we have secured prices in excess of those New York quoted. This has only been possible by consistently reiterating quality and performance as the important factors in justifying price. For instance, take just one single item -- paper. I have proved time and time again to the Chinese Commercial Banks, Provincial Banks and Central Bank of China that our primary paper costs were at least US$1.00 more per unit of 1000 notes than the paper used by competitors. It has never failed to help us maintain our prices, and in some cases get a premium. In such cases we have had superb cooperation from The Gallop Paper Co., who were Crane & Co.'s agents in Shanghai.

Referring to my report on the visit to Djakarta covering the period of August 12th. to October 14th., 1951: for example, you will note that I have stressed quality in my talks with the Javasche Bank, Bank Negara and Government officials. I feel certain that in your talks with Paul Spies you found him fully cognizant of the superior quality of our product, and of the unique position held by the Company as the outstanding leader in this field.

AMERICAN BANK NOTE COMPANY.

SUBJECT

Quality vs. Price

FILING
JUL 16 1952

DATE 4/9/52

H.G.McNeary
Hong Kong

to

W.F.Colclough
New York

That we have always emphasized quality can be confirmed from Chinese bankers now in New York, who are former clients of ours -- like T.V., H.H., Li Ming, Y. T. Miao, Siufeng Huang and others -- every one of them indoctrinated like Spies; and Spies is only one of many in Indonesia connected with the Banks and the Government, who have been instructed along the line that price is more than fully reflected in the quality -- in other words, you get more than you pay for.

I will not accept competition on the basis of price, for a competitor's prices based on their low quality paper are far more expensive. Then of course comes the rational thought, "If all this is so, why is it we are not getting the business?" This question certainly makes sense; the answer is not involved.

In most cases the prospect is actually circulating notes made by other printers, and every Government and Bank of Issue balks at the idea of scrapping an issue which has been in circulation for some time, unless it is actually giving trouble. For example, the Hong Kong Bank would not entertain the thought of changing from Bradbury to someone else; Sir Arthur Morse has told me so on more than one occasion. The answer is very simple -- not only because Bradbury is good, but because the people in the Far East have "socked away" upwards of 200,000,000 of Hong Kong Dollars out of a circulation of 880,000,000 -- and that is something no banker would disturb. However, Sir Arthur does recognize that Bradbury is the leading British bank note company, and the American Bank Note Company as foremost in the world field. He knows there is some relationship between the two firms; however, I have never discussed the relationship with him.

With the exception of the Philippines, all of the countries of South East Asia are in the Sterling Bloc, and whenever the opportunity offers they "buy British," not because British bank notes are the best or because they pick out the best British bank note company, but to use up surplus Sterling funds. Since Sterling is not convertible it is impractical for us to quote in Sterling. In such cases, with aggressive salesmanship, Bradbury should get the business -- we all know they are by far the best of the British companies. The last time I saw Davis of Karnka Thai Co. Ltd. he said that he was giving up the Bradbury agency because they could not get business, and this in spite of having the Prime Minister's son-in-law as a partner.

In Indonesia there is a wave of nationalism, which is closely followed by a desire for industrialization. As you know, the Indonesians have been toying with the idea of establishing a printing and

engraving plant for the past year and a half. To touch on my phase of this picture, during the months of August 21st. to October 14th., 1951, I succeeded in having the idea pigeon-holed; De La Rue and Enschede representation left for home. In December the proposition was again revived by Enschede, and they reached an agreement with the Government without further delay.

In the case of the Philippines, we are now going through a period of "educating" the Bank. Changes in staff make the re-telling of the quality angle imperative. Here we were faced, as Mr. Schomp can explain, with a very odd situation -- our "cousins," instead of acting on the sound, experienced advice of Mr. Schomp, underhandedly sent one of their men to London to look over the De La Rue plant, and it was that man (Dr. Andres Castillo) who informed Governor Cuaderno that De La Rue were as good at cheaper prices. David Grove, the U.S. Treasury man who was under loan to the Central Bank of the Philippines, was informed by me time and time again that the Bank was making a tragic error in buying on the basis of price, because it was false economy and in fact would prove much more expensive. However, he did nothing to correct the situation. David Grove said political complications made a negotiated deal impossible and the business would have to be put out for bids -- the lowest bidder to get the business. We all know the results. David Grove is now with the Treasury in Washington.

We are out of the Philippine market, and to get in is going to take time and a lot of work. We will have to continuously talk quality. I have given the Ambassador, Raymond A. Spruance, the Commercial Attache, T. K. Wright, and the Treasury Attache, H. May, talks on quality, and demonstrated the talks with specimens of ours and competitors' notes. I have had long talks with Dr. Castillo and Mr. Silverio about quality. You have of course seen the letters about quality I wrote to them. Letters similar to these were at one time sent to Governor Cuaderno and the former Deputy Governor Calalang. I have also had long talks with Leo Virata, and gave him practical demonstrations of the difference in quality between our notes and those of De La Rue.

In every talk there has been special emphasis placed on quality, pointing out the great saving they can make, directly and indirectly, by buying our bank notes of superior quality. I stressed the importance of the psychological effect of high quality. For example, the people of the Philippines call the De La Rue currency "Mickey Mouse Money." They say it is like the old Jap invasion currency. We also

AMERICAN BANK NOTE COMPANY.

SUBJECT

Quality vs. Price

FILING
JUL 16 1952

DATE 4/9/52

H.G.McNeary
Hong Kong

to

W.F.Colclough
New York

emphasize the "feel" of genuine currency. The stuff they now have circulating feels like blotting paper — it completely lacks the "feel" of money. The tactile sense of the average person is more acute than generally thought -- they know the feel of good currency.

In addition to all these things, there is also the great selling point of the art work, the beauty of the engravings, the security and protection against successful reproduction. You will note in my report on Djakarta that I made a special point of showing the President's portrait to members of his Cabinet, and then wrote them I had presented the portrait to the President, and told them how much he appreciated and admired the great beauty of the engraving. I also told the leading banking officials in Djakarta, and Ambassador Merle Cochran and Counsellor of Embassy H. M. Benninghoff who, incidentally, is now Consul-General at Manila, having arrived there in March, of the President's appreciation.

In our sales presentation, in order to bring about and develop a desire for change, we strongly stress the superior quality of our designing, engraving, printing and the distinctive "money feel," as well as the rugged durability of our bank notes; and also we emphasize the psychological effect of a money that has the appearance and feel of currency. Furthermore, we emphasize service, generations of experience, and the well-established responsibility and prestige which are the inherent features of the Company. All these and lots of other features must be reiterated; it requires meeting after meeting to indoctrinate a prospect. Bank notes are not sold by walking in and saying, "I represent so-and-so concern," and then going out with an order.

I trust you will pardon my being slightly "long-winded" on this subject. It is a pet of mine —— I could carry on for considerable length, and then the subject would still not be fully covered, for the sales presentation varies considerably with the type of prospect.

In conclusion, I am fully in accord with your remarks that it is impossible to sell Cadillacs at Ford prices.

With kindest regards,

Sincerely,

Mac

INDONESIA - Enschede
Engraving and Printing Plant

A i r m a i l
April 10,1952

H.G.McNeary
c/o Manila Hotel
Manila,Philippines

APR 15 1952

Dear Mac:

Thank you for your letter of April 4th from which we are pleased to note that you are planning to go to Djakarta to pursue this matter further.

The present trend of relations between Indonesia and the Netherlands would appear at least to offer some hope that their further deterioration, plus more careful study of what is really involved in the Enschede agreement, might incline the Indonesian authorities to cancel it and look elsewhere for their notes. Certainly this would be by far the soundest course and the one best calculated to promote the interests of Indonesia, and I am sure you will agree that we should do everything possible to try to bring it about.

It would appear from your letter and its enclosures that the requirements for entering Indonesia are onerous to say the least.

With kindest regards,

Sincerely,

Vice-President

WFC:iw

File

From "Report on Indonesia" from the Information Office of the Rep. of Indonesia, N.Y. - June 23, 1951

File

FILING APR 17 1952

Indonesia Bank Notes.

VI. THE JAVA BANK WILL BE PARTLY NATIONALIZED

"In principle only the circulation bank activities of the Java Bank will be nationalized," Finance Minister Dr. Jusuf Wibisono declared in a press interview June 4. "Other departments of the bank will continue as a normal private concern. It may be put this way--the portion of the Java bank's charter which empowers it to issue banknotes will be revoked. But the Java Bank as a credit bank will not be nationalized."

The Finance Minister said that a Government Commission was being appointed to prepare the way for nationalization of the Bank's circulation activities. He stressed that the new President-Director of the Java Bank...to replace Dr. Houwink who resigned "for reasons of principle"...would not be a political appointment. The best man for the job would be the one chosen.

The man most often mentioned for the position was former Finance Minister Dr. Sjafruddin Prawiranegara. In an interview with the Indonesian news agency Antara Dr. Sjafruddin said that he had been approached on the matter. He was ready to assume the post of President-Director, he said, if the circulation bank remains autonomous, and is not placed under the jurisdiction of the Finance Ministry after its nationalization. The director of the circulation bank should be vested with sufficient power to take financial measures independently, Dr. Sjafruddin said. He should also have the power to voice his objections if the Government plans expenditures which might upset the monetary equilibrium. The veteran Finance Minister called for the appointment of a higher authority to arbitrate any possible disputes between the Bank and the Ministry. The most important thing, he declared, was not to nationalize the Bank but maintain financial stability in Indonesia.

VII. E.C.A. AUTHORIZES OVER $1,000,000 IN AID TO INDONESIA

The Economic Cooperation Administration has authorized purchases totalling $1,078,000 by Indonesia from U.S. aid funds, bringing to $7,654,000 the total of E.C.A.-financed commodities and services authorized since aid to Indonesia began last Fall.

The sum just authorized will purchase sawmills to increase timber production, tools for development of small industries, and three fishing vessels to be used for demonstration purposes by the Indonesian Government. The material and equipment will be obtained from the United States, the United Kingdom, France, Belgium, Holland and West Germany.

Ten sawmills are to be bought in the United States, Holland, Belgium and Germany. Included in the sum of $408,000 for this purpose will be $134,000 worth of railway spikes, rails, bars and bolts to repair and extend rail lines to the new mills. To be built within a year after arrival of the equipment, the sawmills will all be fitted into the Indonesian Forestry Department's development plans.

DA223

FN1328

STANDARD TIME

52 APR 24 AM 8 31

JC570/4017WNE F DJAKARTA 14 24 1530 ETAT

P389 24

ROBERT M. STRONG JR

70 BROAD STREET NEWYORK4NY

APR 25 1952

507 THANKS FOR GOOD WISHES

SUMITRO

CFM M 70 NYK4NY 507

W.F.C

APR 24 1952

RCA COMMUNICATIONS, INC.
A SERVICE OF RADIO CORPORATION OF AMERICA
66 BROAD STREET, N. Y. • TEL. HA. 2-1811

File
Indonesia Bank Notes

GOVERNMENT STATEMENT ON THE POLICY OF THE WILOPO CABINET, MADE BY THE PRIME MINISTER BEFORE PARLIAMENT. ON MAY 9th, 1952.

FILING
JUN 30 1952

(From a Bulletin issued by the Ministry of Information - Djakarta).

On 19th of March 1952, the Head of State instructed me to form a Cabinet.

The draft on the composition of the new Cabinet was submitted to the President on 30th March 1952, and in the night of 1st April the composition was confirmed.

No definite decision was arrived at with regard to one portfolio at the time, i.e. that of Foreign Affairs, as Mr. Mukarto had since long been abroad so that it had not been able to sufficiently discuss his nomination.

Though the Head of State approved in principle of Mr. Mukarto's nomination, it was decided that the Prime Minister would provisionally also hold the portfolio of Foreign Affairs.

The Cabinet, as installed on 3rd April, was composed as follows:

1. Prime Minister - Wilopo.
2. Deputy Prime Minister - Prawoto Mangkusasmito.
3. Minister of Foreign Affairs ad interim - Wilopo.
4. Minister of Home Affairs - Mohammad Roem.
5. Minister of Defence - Hamengku Buwono.
6. Minister of Finance - Sumitro Djojohadikusumo.
7. Minister of Justice - Lukman Wiriadinata.
8. Minister of Economic Affairs - Sumanang.
9. Minister of Information - A. Mononutu.
10. Minister of Education and Culture - Bahder Djohan.
11. Minister of Labour Affairs - Iskandar Tedjasukmana.
12. Minister of Health - J. Leimena.
13. Minister of Communications - Djuanda
14. Minister of Agriculture - Mohammad Sardjan
15. Minister of Religion - Fakih Osman
16. Minister of Public Works and Energy - Suwarto.
17. Minister of Social Affairs - Anwar Tjokroaminoto.
18. Minister of Personnel Affairs - Suroso.

After holding discussions for some time, a decision was arrived with regard to Mr. Mukarto, who arrived in Djakarta on the 27th of April, 1952. He was appointed and sworn in by the Head of State on the 29th of April, 1952, so that at this meeting of Parliament I am in a position to introduce to you the Cabinet in its entirety.

As the Cabinet is based on Ministerial responsibility, I would

THE WILOPO CABINET (APRIL 3, 1952)

FILING
JUN 30 1952

Dr. Sumitro Djojohadikusumo
Finance

Dr. Wilopo
Prime Minister

Sultan Hamengku Buwono IX
Defense

Moekarto Notowidigdo
Foreign Affairs

Dr. Moh. Roem
Home Affairs

Prawoto Mangkusasmito
Vice Prime Minister

Dr. Sumanang
Economic Affairs

Moh. Sardjan
Agriculture

Djuanda
Communications

Dr. Lukman Wiriadinata
Justice

Dr. Bahder Djohan
Education

Anwar Tjokroaminoto
Social Affairs

Arnold Mononutu
Information

Fakih Usman
Religious Affairs

Dr. J. Leimena
Health

Tedjasukmana
Labor

Suwarto
Public Works

Suroso
Personnel Affairs

AMERICAN BANK NOTE COMPANY.

SUBJECT Indonesia.-

airmail

Manila

to

New York

W.F.C. Ack'd 7/14/52

DATE May 1, 1952

FILING JUL 16 1952

W.F.C. MAY -6 1952

Dear Fred:

I have made special note of the various remarks in your letter of April 9, 1952. It is very true the Indonesians especially those who where in the States and entered into the deal with Matty Fox, feel very much indebted to him because without Fox, they feel, the chances of their mission meeting with success was doubtful, as a matter of fact Matty paid their bills, kept them housed and going. This I had from Sumitro and confirmed by Maramis.

I would be interested in knowing what your source of information can find out about Matty Fox's present intentions, with regard to Indonesian business, and about John Lee also whether or not Fox had anything to do with negotiating the Security contract. I agree with you that if it was Matty who placed the order with Security it was bad business, for Indonesia, same applied to the DeLaRue agreement, however at that time we were not in a position to take the business, there was a police action on in Indonesia and we were currently making deliveries to the Netherland Indies Government.

Matty had a marvelous opportunity but definitely lacked the International Trading know-how, he could not build an organization to take care of the Governments requirements.

Your letter of April 10, 1952 was delivered this morning. I shall keep you posted on my Djakarta departure.

With kind regards

Sincerely

John Mearis

HMN/#

Indonesia's Colossal Expenditure

FILING
1952

High Cost Of Government

"SO. CHINA MORNING POST"
MAY 3 - 1952

Djakarta.

The Indonesian government has decided in principle to grant a 33⅓ per cent raise in pay to its army and the civil servants corps, which means that almost half of the nation's deficit budget will be spent on wages and salaries.

A 33⅓ per cent increase for Indonesia's colossal civil service corps plus 200,000 men in the services will raise expenditures in this field from 1951's 3.8 billion rupiahs to 5.3 billion annually.

Last year's state budget showed expenditures of 12,000,000,000 rupiahs against 11,000,000,000 in revenues.

The trouble is the size of this young nation's bureaucratic machine.

The Dutch before the war ran their Indies empire with less than 200,000 civil servants, and a policing army of two or three divisions.

Now there are over 400,000 civil servants and Indonesia's guerilla-hunting armed forces number 200,000 officers and men.

Europeans assert it now takes three or four people to do the same job one man did before the war.

Dutch Personnel

Under the charter of transfer of sovereignty Indonesia was obliged to take over the Netherlands Indies personnel, including 3,000 Europeans. In addition the Republic had to take care of her own "revolutionary" civil service corps, formed in Jogjakarta. Merging the revolutionaries with the "collaborators" called for tact and wisdom, but for a lot of cash in the place.

In spite of the astounding number of departments, government offices, agencies and other official institutions, the Minister for the Civil Service thinks the government has room for plenty more. Some weeks ago he shocked Treasury officials when he announced Indonesia needed 600,000 civil servants to run the country as it should be run.

The size of the armed forces can be explained as an aftermath of the national revolution of 1945-1949. When Soekarno and Hatta found the Dutch opposed to their struggle for independence, everyone who could carry arms was accepted as a fighter for freedom.

When freedom was finally attained and the guerilla bands were merged into the regular,

AMERICAN BANK NOTE COMPANY.

Manila

airmail

FILING JUL 16 1952

W.F.C. Ack'd 7/25/52

to New York

SUBJECT DeLaRue' Representative.
Allan Houseman, Director
Lord Killearn, Director

DATE May 31, 1952

I have to-day received telegraphic information that the above DeLaRue Directors are in Djakarta . HongKong telegraphic advice of May 30 report, Indonesian Consul General has not yet received authority to issue visa.-

Far Eastern Representative.

HMN/#

W.F.C
JUN -5 1952

De La Rue?

OTHER COPY IN PACKET De La Rue Packet

8

1952 MAY 30 PM 8 35

JS36 4-A

HB3220/MH1099

MANILA 7 31 908AM

ALSCHOMP ALBERT L SCHOMP 70 BROAD ST D

NEWYORK

HOUSEMAN AND KILLERN NOW DJAKARTA

A. L. S.
JUN -2 1952

FILING
JUL 16 1952

W.F.C. Ack'd 7/15/52

ICFM ALSCHOMP

W.F.C
JUN -2 1952

All America Cables and Radio
Commercial Cables
Mackay Radio
American Cable & Radio System
67 BROAD ST., N.Y. - BOWLING GREEN 9-3800

June 2,1952

W.F.C. Ack'd 6/15/52

MCNEARY
MANILA(Philippines)

IRTOM Refer to your telegram of 31st
ITPOG May
IKHEW A. Houseman
ADGYF and

FILING
JUL 1 8 1952

KILLEARN

AWWYK can you give us any information regarding
EJGOW what is the purpose of
EVLAC visit
EPGUL Stop
EGTEG What are your plans
EHJAV at present
EKHOS with regard to
ATJYR going
ERREP there

OK
WS

WFC:iw

OTHER COPY IN PACK-T De La Rue

NY-9FS-AC&R
REV (6-51)

American Cable & Radio System

"Via All America" "Via Commercial" "Via Mackay Radio"

To Telephone a Message or Call a Messenger
WHitehall 4-3100
Teletypewriter Exchanges:
NY 1-405, NY 1-406 and NY 1-407
OR ANY BRANCH OFFICE
SEE OTHER SIDE OF THIS FORM

A. C. & R. SERVES THE WORLD BY CABLE AND RADIO
An IT&T Associate

NO.
TIME
MM
CHECK

FILING
JUL 1 [illegible] 52

SENDER SHOULD INDICATE (MARK "X") CLASS OF SERVICE DESIRED; OTHERWISE ORDINARY RATES AND SERVICE APPLY

ORDINARY ☐ LETTER TELEGRAM (LT) ☐

AN ORDINARY MESSAGE IS SENT AT THE UNREPEATED MESSAGE RATE, UNLESS OTHERWISE SPECIFIED

SENDER'S NAME _____ ADDRESS _____

SENDER MUST FILL IN ROUTING HERE "Via MACKAY RADIO"

June 2,1952

MCNEARY

MANILA(Philippines)

IRTOM ITPOG IKHEW ADGYF KILLEARN AWWYK
EJGOW EVLAC EPGUL EGTEG EHJAV EKHOS ATJYR
ERREP

2:55 p.m.

D THIS MESSAGE SUBJECT TO RULES AND REGULATIONS SET FORTH IN THE COMPANIES' TARIFF BOOK ON FILE WITH THE FEDERAL COMMUNICATIONS COMMISSION

AMERICAN CABLE & RADIO SYSTEM

67 Broad Street, New York

Telephone: BOwling Green 9-3800

Teletypewriter Exchanges: NY 1-405, NY 1-406 and NY 1-407

Other Offices in the United States

NEW YORK

2 BROADWAY, TEL. WH. 3-7588
95 WALL STREET, TEL. BO. 9-8842
118 LIBERTY STREET, TEL. BA. 7-3877
7 BEEKMAN STREET, TEL. BE. 3-3433

10 EAST 16TH STREET, TEL. AL. 5-5750
130 FRANKLIN STREET, TEL. WA. 5-8914
26 WEST 31ST STREET, TEL. CH. 4-2994
242 WEST 29TH STREET, TEL. CH. 4-3027
60 EAST 42ND STREET, TEL. MU. 2-1183

9 EAST 44TH STREET, TEL. MU. 2-4160
30 ROCKEFELLER PLAZA, TEL. CI. 6-1515
551 MADISON AVENUE, TEL. PL. 9-6190
926 SEVENTH AVENUE, TEL. CI. 7-2876

SAN FRANCISCO, CALIF.

350 MISSION STREET, TEL. GARFIELD 1-1303

247 CALIFORNIA STREET, TEL. GARFIELD 1-1303

Teletypewriter Exchange: SF-251

WASHINGTON, D. C.

8 DUPONT CIRCLE, N.W., TEL. ADAMS 9000; DECATUR 4300
Teletypewriter Exchange: WA-332

Messages also may be filed at any office of Western Union in the United States. To insure their transmission over our lines, such messages must be marked by the sender with the routing indicator: "Via ALL AMERICA", "Via COMMERCIAL" or "Via MACKAY RADIO" for which no charge is made.

OFFICES ABROAD

ARGENTINA
Buenos Aires

ARUBA
Oranjestad

AZORES
Horta Fayal

BELGIUM
Antwerp
Brussels

BOLIVIA
Corocoro
La Paz
Oruro

BRAZIL
Rio de Janeiro
Santos
Sao Paulo

CHILE
Antofagasta
Arica
Iquique
Los Andes
Santiago
Tocopilla
Valparaiso

COLOMBIA
Barranquilla
Bogota
Buenaventura
Cali
Cartagena
Medellin

COSTA RICA
Port Limon
Puntarenas
San Jose

CUBA
Havana
Santiago de Cuba
U. S. Naval Operating Base, Guantanamo Bay

CURACAO
Willemstad

DOMINICAN REPUBLIC
Ciudad Trujillo
La Vega
Puerto Plata
San Pedro de Macoris
Santiago, R. D.

ECUADOR
Guayaquil
Salinas
Quito

ENGLAND
See United Kingdom

FRANCE
Paris
Le Havre

GUATEMALA
Guatemala City
San Jose

HAITI
Port-au-Prince

HAWAII
Honolulu

IRISH REPUBLIC
See United Kingdom and Eire

NETHERLANDS
Rotterdam

NEWFOUNDLAND
St. John's

NICARAGUA
Managua
San Juan del Sur

PANAMA
Balboa
Colon
Panama

PERU
Callao
Lima
Tacna

PHILIPPINE REPUBLIC
Manila

PUERTO RICO
Mayaguez
Ponce
San Juan

SALVADOR
San Salvador

SCOTLAND
See United Kingdom

SPAIN
Madrid

TANGIER

UNITED KINGDOM and EIRE
Belfast
Birmingham
Bradford
Bristol
Cardiff
Dundee
Edinburgh
Glasgow
Liverpool
London
Manchester
Newcastle-on-Tyne
Southampton
Waterville
Weston-Super-Mare

URUGUAY
Montevideo

VENEZUELA
Caracas
La Guayra
Maracaibo
Vela de Coro

VIRGIN ISLANDS
Charlotte Amalie (formerly St. Thomas)

WALES
See United Kingdom

The following additional points are served by the system's direct radiotelegraph circuits:

AFGHANISTAN	BULGARIA	EGYPT	HUNGARY	JAPAN	ROUMANIA
AUSTRIA	CHINA	ETHIOPIA	INDIA	NETHERLANDS	SAUDI-ARABIA
BERMUDA	CZECHOSLOVAKIA	FORMOSA	ISRAEL	PARAGUAY	U.S.S.R.
	DENMARK	GERMANY	ITALY	PORTUGAL	VATICAN CITY

Other parts of the world are served in connection with the foreign carriers.

CLASSES OF SERVICE

ORDINARY SERVICE—Ordinary telegrams are subordinated in dispatch only to telegrams relating to safety of life at sea or in the air, government telegrams for which the sender has requested priority of transmission, meteorological telegrams and urgent press telegrams. Ordinary telegrams may be expressed in plain language or secret language or both. The minimum number of chargeable words for ordinary telegrams is five

LETTER TELEGRAM SERVICE—Letter telegrams are admitted at a charge per word of 50 percent of that applicable to ordinary telegrams. The minimum number of chargeable words for letter telegrams is twenty-two. Letter telegrams must bear the indicator "LT" written immediately before the address to be counted and charged for as one word. The text of letter telegrams must be expressed wholly in plain language. The delivery of letter telegrams generally takes place the morning after the date of deposit. For further information inquire at our offices.

A.L.S.

Mr. W.F. Cleugh Jr.

AI/SCHOMP(A.L.Schomp)
N.Y.

FILING JUL 1 0 1952

Manila, June 3,1952

W.F.C. Ack'd. 2/15/52 JUN -3 1952

IRLUZ Refer to your telegram of 2nd

AWWEH According to the information received

KILLEARN

ESZIZ is trying to undermine

IHLAN Joh. Enschedé & Zonen,Haarlem,Holland

EGTIR Engraving and Printing plant

AMMAB deal

EWSUM which

IHLAM Thomas De la Rue & Co.London

AZSAR would like (to)

W.F.C.
JUN -3 1952

ATTAJ have

EPGUL Stop.

AZJOV Shall leave here.....for.....

IVFAG June 7th

IKXYS Hongkong

AGKYD Have reason to believe

EDTAX will obtain

EVKIX visa of passport

ENPAB very soon

ERGYZ Will telegraph

AFDIF upon arrival at

IKXYS Hongkong

OTHER COPY IN PACKET De La Rue

(H.G.McNeary)

(IW)

File

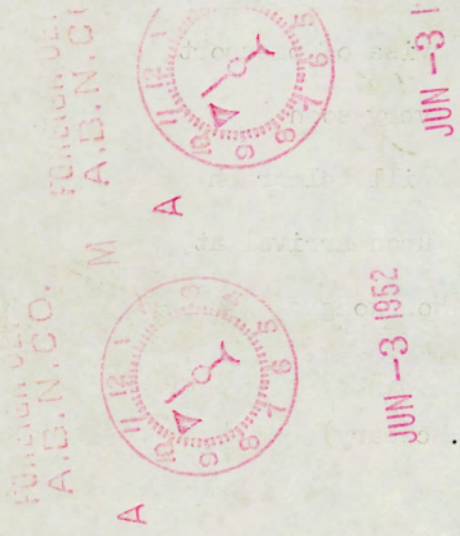
JUN -3 1952
JUN -3 1952

NY-7RS-AC&R
REV. (9-51)

American Cable & Radio System

"Via All America" "Via Commercial" "Via Mackay Radio"

1952 JUN 3 AM 5 24

3-1

To Telephone a Message or Call a Messenger WHitehall 4-3100

Teletypewriter Exchanges: NY 1-405, NY 1-406 and NY 1-407

OR ANY BRANCH OFFICE SEE OTHER SIDE OF THIS FORM

A. C. & R. SERVES THE WORLD BY CABLE AND RADIO

An IT&T Associate

GM31

FOR REPETITION SERVICE TELEPHONE BOwling Green 9-3800

MARK YOUR REPLY: "VIA ALL AMERICA" or "VIA COMMERCIAL" or "VIA MACKAY RADIO"

A. L. S.
JUN - 3 1952

FILING
JUL 1 1952

HB667 MH181 MANILA 24 3 442P

ALSCHOMP NY ALBERT L SCHOMP 70 BROAD ST D

IRLUZ AWWEH KILLEARN ESZIZ IHLAN EGTIR AMMAB EWSUM IHLAM AZSAR

ATTAJ EPGUL AZJOV IVFAG IKXYS AGKYD EDTAX EVKIX ENPAB

ERGYZ AFDIF IKXYS

AMERICAN CABLE & RADIO SYSTEM

67 Broad Street, New York

Telephone: BOwling Green 9-3800

Teletypewriter Exchanges: NY 1-405, NY 1-406 and NY 1-407

Other Offices in the United States

NEW YORK

2 BROADWAY, TEL. WH. 3-7588
95 WALL STREET, TEL. BO. 9-8842
118 LIBERTY STREET, TEL. BA. 7-3877
7 BEEKMAN STREET, TEL. BE. 3-3433

10 EAST 16TH STREET, TEL. AL. 5-5750
130 FRANKLIN STREET, TEL. WA. 5-8914
26 WEST 31ST STREET, TEL. CH. 4-2994
242 WEST 29TH STREET, TEL. CH. 4-3027
60 EAST 42ND STREET, TEL. MU. 2-1183

9 EAST 44TH STREET, TEL. MU. 2-4160
30 ROCKEFELLER PLAZA, TEL. CI. 6-1515
551 MADISON AVENUE, TEL. PL. 9-6190
926 SEVENTH AVENUE, TEL. CI. 7-2876

SAN FRANCISCO, CALIF.

350 MISSION STREET, TEL. GARFIELD 1-1303

247 CALIFORNIA STREET, TEL. GARFIELD 1-1303

Teletypewriter Exchange: SF-251

WASHINGTON, D. C.

8 DUPONT CIRCLE, N.W., TEL. ADAMS 9000; DECATUR 4300
Teletypewriter Exchange: WA-332

Messages also may be filed at any office of Western Union in the United States. To insure their transmission over our lines, such messages must be marked by the sender with the routing indicator: "Via ALL AMERICA", "Via COMMERCIAL" or "Via MACKAY RADIO" for which no charge is made.

OFFICES ABROAD

ARGENTINA
Buenos Aires

ARUBA
Oranjestad

AZORES
Horta Fayal

BELGIUM
Antwerp
Brussels

BOLIVIA
Corocoro
La Paz
Oruro

BRAZIL
Rio de Janeiro
Santos
Sao Paulo

CHILE
Antofagasta
Arica
Iquique
Los Andes
Santiago
Tocopilla
Valparaiso

COLOMBIA
Barranquilla
Bogota
Buenaventura
Cali
Cartagena
Medellin

COSTA RICA
Port Limon
Puntarenas
San Jose

CUBA
Havana
Santiago de Cuba
U. S. Naval Operating Base, Guantanamo Bay

CURACAO
Willemstad

DOMINICAN REPUBLIC
Ciudad Trujillo
La Vega
Puerto Plata
San Pedro de Macoris
Santiago, R. D.

ECUADOR
Guayaquil
Salinas
Quito

ENGLAND
See United Kingdom

FRANCE
Paris
Le Havre

GUATEMALA
Guatemala City
San Jose

HAITI
Port-au-Prince

HAWAII
Honolulu

IRISH REPUBLIC
See United Kingdom and Eire

NETHERLANDS
Rotterdam

NEWFOUNDLAND
St. John's

NICARAGUA
Managua
San Juan del Sur

PANAMA
Balboa
Colon
Panama

PERU
Callao
Lima
Tacna

PHILIPPINE REPUBLIC
Manila

PUERTO RICO
Mayaguez
Ponce
San Juan

SALVADOR
San Salvador

SCOTLAND
See United Kingdom

SPAIN
Madrid

TANGIER

UNITED KINGDOM and EIRE
Belfast
Birmingham
Bradford
Bristol
Cardiff
Dundee
Edinburgh
Glasgow
Liverpool
London
Manchester
Newcastle-on-Tyne
Southampton
Waterville
Weston-Super-Mare

URUGUAY
Montevideo

VENEZUELA
Caracas
La Guayra
Maracaibo
Vela de Coro

VIRGIN ISLANDS
Charlotte Amalie (formerly St. Thomas)

WALES
See United Kingdom

The following additional points are served by the system's direct radiotelegraph circuits:

AFGHANISTAN
AUSTRIA
BERMUDA
BULGARIA
CHINA
CZECHOSLOVAKIA
DENMARK
EGYPT
ETHIOPIA
FORMOSA
GERMANY
HUNGARY
INDIA
ISRAEL
ITALY
JAPAN
NETHERLANDS
PARAGUAY
PORTUGAL
ROUMANIA
SAUDI-ARABIA
U.S.S.R.
VATICAN CITY

Other parts of the world are served in connection with the foreign carriers.

June 9,1952

BANKNOTE(H.G.McNeary)

HONGKONG

FILING
JUL 1 3 1952

F.E.C. Ack'd 7/15/52

IKZAM	Indonesia
IRLYB	Refer to your telegram of 3rd
EHJET	present
ABZIG	activity (ies)
ebkuv	may
ATGIZ	give us
ATKIB	good
EFDAV	opportunity
ALMOS	to convince
AFROT	authorities
ERMUX	that
AGZUM	both
IHLAM	Thomas De la Rue & Co.London
ADGYF	and
IHLAN	John.Enschedé & Zonen, Haarlem
ARFIL	endeavoring
AXPYB	involve
IKZAM	Indonesia
AWJAV	in
ETLOD	unsound
ADGYF	and

costly

ETVUJ	venture
ENMUT	solely
ASSEN	for their
EFVIB	own
EHWIJ	profit

File

FILING
JUL 1 3 1952

ADHAS	and therefore

SOUNDEST

AMBYH	course
AXSEW	is to
ERJYT	terminate
IHLAN	Joh. Enschedé & Zonen, Haarlem
ALHYZ	contract
ADGYF	and
EFGYW	order
EDHON	notes
ATBOB	from us
EWWOL	while
EWZAN	whole
EHTET	problem
EDVEV	of
AZWAK	local
EBGAK	manufacture
AHNIN	can be
AHWOP	carefully
ASBIZ	explored
EPGUL	Stop
azcic	We know
ERPYB	that you
ATCOB	fully
ADSEC	appreciate
EWCUZ	what
ADFYW	an
AWGER	important

File

FILING
JUL 1 3 1952

ETXAJ	victory
EXXAC	this would be
ERXOW	at the present time
EPGUL	Stop
ACKOR	Please advise
EGTOB	plans

WFC:iw

OTHER COPY IN PACKET

File

RADIOGRAM

CLASS OF SERVICE DESIRED

FOREIGN	DOMESTIC
FULL RATE	FULL RATE
URGENT	DAY LETTER
DEFERRED	NIGHT MESSAGE
RADIO-LETTER	NIGHT LETTER

WORLD WIDE WIRELESS

Via RCA Via RCA

R.C.A. COMMUNICATIONS, INC.

A RADIO CORPORATION OF AMERICA SUBSIDIARY

No.	CASH OR CHG.
CHECK	
TIME FILED	

Send the following Radiogram "Via RCA" subject to terms on back hereof, which are hereby agreed to

VIA RCA

June 9,1952

FILING
JUL 1 3 1952

BANKNOTE

HONGKONG

IKZAM IRLYB EHJET ABZIG EBKUV ATGIZ

ATKIB EFDAV ALMOS AFROT ERMUX AGZUM

IHLAM ADGYF IHLAN ARFIL AXPYB IKZAM

AWJAV ETLOD ADGYF COSTLY ETVUJ ENMUT

ASSEN EFVIB EHWIJ ADHAS SOUNDEST AMBYH

AXSEW ERJYT IHLAN ALHYZ ADGYF EFGYW

EDHON ATBOB EWWOL EWZAN EHTET EDVEV

AZWAK EBGAK AHNIN AHWOP ASBIZ EPGUL

AZCIC ERPYB ATCOB ADSEC EWCUZ ADFYW

AWGER ETXAJ EXXAC ERXOW EPGUL ACKOR

EGTOB

4.35pm

OFFICES IN NEW YORK CITY

ALWAYS OPEN	64 BROAD STREET	—	HAnover 2-1811
8:30 A.M. to 4:30 P.M. (except Sunday)	Produce Exchange	—	BOw. Green 9-2321
8 A.M. to 8 P.M. (except Sunday)	120 Cedar Street	—	REctor 2-1677
	19 Spruce Street	—	BEekman 3-8220
	25 East 17th Street	—	ALgonquin 4-7050
	126 Franklin Street	—	WAlker 5-4891
	264 Fifth Avenue	—	LExington 2-5347
	Chrysler Bldg.	—	MUrray Hill 2-1891
	102 West 56th Street	—	CIrcle 7-6210
	103 Maiden Lane	—	BEekman 3-1924
	30 Rockefeller Plaza	—	CIrcle 7-5525
8 A.M. to midnight 10 A.M. to 6 P.M. Sun.	19 West 44th Street	—	MUrray Hill 2-4996

WASHINGTON OFFICE

8:30 A.M. to midnight 9 A.M.-12 Noon & 4-6 P.M. Sun.	1112 Connecticut Ave.	National 2600

BOSTON OFFICE

7:00 A.M. to 11:00 P.M.	109 Congress Street	Liberty 8864

SAN FRANCISCO OFFICES

Always Open	28 Geary Street	Garfield 4200
6:00 A.M. to 7:00 P.M. (except Sunday)	330 California Street	Garfield 4200

NEW ORLEANS OFFICE

7 A.M. to 11 P.M.	338 Carondelet Street	Main 1255

Radiograms of all classes may be filed at any RCA office.
Overseas and shore-to-ship radiograms via RCA will also be accepted at any office of the Western Union Telegraph Company in the United States.
Domestic radiograms to points served by RCA will be accepted at any Western Union office in those cities which are included in the RCA domestic network.

ALL MESSAGES ACCEPTED BY THIS COMPANY ARE SUBJECT TO THE FOLLOWING TERMS:

To guard against mistakes, the sender of every radiogram should order it repeated; that is, telegraphed back to the originating office for comparison. The additional charge for this service is one-half the ordinary tolls.

Unless otherwise indicated on its face, this is an unrepeated radiogram and paid for as such, in consideration whereof it is agreed between the sender of the message and this company as follows:

1. This Company shall not be liable in any case for mistakes or delays in the transmission or delivery, or for non-delivery of any message, beyond its own terminals. In forwarding this message to the stations or over the circuits or lines of any other communications agency this Company is hereby made the agent of the sender without liability for mistakes, neglects or delays of such other communications agency, its agents or servants.
2. The Company shall not be liable for mistakes or delays in the transmission or delivery, or for non-delivery, of any message received for transmission at the unrepeated message rate, whether caused by the negligence of its servants or otherwise, beyond the sum of five hundred dollars; nor for mistakes or delays in the transmission or delivery, or for non-delivery, of any message received for transmission at the repeated message rate, whether caused by the negligence of its servants or otherwise, beyond the sum of five thousand dollars; nor for mistakes or delays in the transmission or delivery, or for non-delivery, of any message received for transmission at the specially valued message rate, whether caused by the negligence of its servants or otherwise, beyond the sum at which such message shall be valued, in writing, by the sender thereof when tendered for transmission and for which payment is made of the amount of the repeated message rate plus an additional charge equal to one-tenth of one per cent of the amount by which such written valuation shall exceed five thousand dollars.
3. The Company shall not be liable in any case for delays arising from unavoidable interruptions in the working of its circuits; nor for delays or errors caused by storms or the action of the elements, or other acts of God, or by civil or military authority, or by insurrections, riots, rebellions, or the unlawful acts of individuals; nor for errors in cipher or obscure messages.
4. No responsibility attaches to this Company concerning messages until the same are accepted at one of its transmitting offices. If a message is sent to such office by messenger, whether supplied by the Company or not, the messenger acts for that purpose as the agent of the sender; if by telephone or by telegraph the person receiving the message acts therein as agent of the sender, and is authorized to assent to these conditions on behalf of the sender.
5. The Company will not be liable for damages or statutory penalties in any case where the claim is not presented in writing within sixty days after the message is filed with the Company for transmission.
6. It is agreed that in any action by the Company to recover the tolls for any message or messages the prompt and correct transmission and delivery thereof shall be presumed, subject to rebuttal by competent evidence.
7. The special terms governing the transmission of the messages classified below shall apply to such messages in addition to the foregoing terms.
8. No employee of the Company is authorized to vary the foregoing terms.

R. C. A. COMMUNICATIONS, Inc.
66 Broad Street, New York
DAVID SARNOFF, President.

CLASSES OF SERVICE

FOREIGN

Full-Rate Radiograms—An expedited service throughout. Plain and Cipher language admitted.

Deferred, Half-Rate Radiograms—Half rate messages are subject to being deferred in favor of full rate messages for not exceeding 24 hours. They must be written in plain language and in one language only. Any language authorized for international telegraphic correspondence may be used. Figure groups must not exceed one-third of the text. Deferred service is available to most countries of the world.

Urgent Rate Radiograms—Take precedence over all other commercial messages. The word "Urgent" should be written as the first word of the address.

CDE Rates—Radiograms in code language are accepted at 60 percent of the Ordinary or Urgent Rates, according to the class of service desired. Code words are limited to five letters. Figure groups may not exceed 50 percent of the total number of words in text and signature.

Radioletters—Radioletters are of two classes, either NLT or DLT, according to whichever class is admitted by the country of destination. NLT are delivered on the morning after the day of filing. DLT are delivered on the morning of the second day after filing. Radioletters must be written in plain language and in one language only. Any language authorized for International telegraphic correspondence may be used. Figure groups must not exceed one-third of the text.

DOMESTIC

Full-Rate Radiograms—An expedited service throughout.

Day Letters—A deferred day service at One and one-half times the standard rate for a 15-word Full Rate message for the transmission of 60 words or less and one-sixth of the initial charge for each additional 10 words or less.

Special Terms Applying to Day Letters:

In further consideration of the reduced rate for this special Day Letter service, the following special terms in addition to those enumerated above are hereby agreed to:

A. Day Letters may be forwarded by the Company as deferred messages and the transmission and delivery of such Day Letters is, in all respects, subordinate to the priority of transmission and delivery of Full Rate Radiograms.

B. This Day Letter is received subject to the express understanding and agreement that the Company does not undertake that a Day Letter shall be delivered on the day of its date absolutely, and at all events; but that the Company's obligation in this respect is subject to the condition that there shall remain sufficient time for the transmission and delivery of such Day Letter on the day of its date during regular office hours, subject to the priority of the transmission of Full Rate Radiograms under the conditions named above.

Serial Service—Individuals or firms may send any number of Serial Messages during any one day to the same person or firm and the words in each message will be accumulated to a daily total and charged at the Day Letter rate plus 20 percent. A minimum of 15 words per serial message will apply. The special terms applicable to Day Letters apply equally to the Serial Service.

Night Messages—Accepted up to 2:00 A.M. at reduced rates to be sent during the night and delivered not earlier than the morning of the ensuing business day. See special conditions below.

Night Letters—Accepted up to 2:00 A.M. for delivery on the morning of the ensuing business day, at rates still lower than standard night message rates, as follows: The Full-Rate Radiogram rate for 15 words shall be charged for the transmission of 60 words or less, and one-sixth of the initial charge for each additional 10 words or less.

Special Terms Applying to Night Messages and Night Letters:

In further consideration of the reduced rates for these special Night Message and Night Letter services, the following special terms in addition to those enumerated above are hereby agreed to:

Night Messages and Night Letters may, at the option of the Company, be mailed at destination to the addressees, and the Company shall be deemed to have discharged its obligation in such cases with respect to delivery by mailing such Night Messages or Night Letters at destination, postage prepaid.

No employee of the Company is authorized to vary the foregoing conditions.

W.F.C. Jr.

ALSCHOMP(A.L.Schomp)
N.Y.

Hongkong, June 10,1952

A.L.S.

FILING
JUL 16 1952

W.F.C. Ack'd 7/15/52 JUN 10 1952

IRMYJ Refer to your telegram of 9th

ERWYD Thoroughly

ACPAH agree with your

ADREX detailed appraisal of

enjig situation

W.F.C.
JUN 10 1952

EPGUL Stop

AZJUV Shall leave here for..... by way of

IKZAM Indonesia

ILDED Bangkok

IVGOS June 16th

EVWEN weather conditions permitting

(H.G.McNeary)

(IW)

OTHER COPY IN PACKET H.G. McNeary Agent

File

JUN 10 1952

JUN 10 1952

GM

A. L. S.

JUN 10 1952

FILING

JUL 1 1952

HB711/MH335/UF154

HONGKONGSUB 13 10 1516

ALSCHOMP ALBERT L SCHOMP 70 BROAD ST D

NEWYORK

IRMYJ ERWYD ACPAH ADREX ENJIG EPGUL AZJUV IKZAM ILDED IVGOS EVWEN

4-A

JUN 10 AM 2 18 GM

American Cable & Radio System
67 BROAD ST., N.Y. - BOWLING GREEN 9-3800
All America Cables and Radio
Commercial Mackay Radio

AMERICAN BANK NOTE COMPANY
FOREIGN DEPARTMENT

File

FILING
JUN 17 1952

June 16,1952

Memorandum to
W. F. Colclough,Jr
President

W.F.C.
JUN 16 1952

re: Indonesia bank notes

On June 13th I called on Mr. A.W.Austin, Assistant Vice-President of The National City Bank of New York. Mr. Austin is leaving next month for Singapore and Indonesia. He plans to stay in Indonesia for six months,studying business conditions and exploring the possibility of opening a branch of the National City Bank there. At the present time it seems unlikely that a branch will be opened in the near future.

As Mr. Austin has not visited Indonesia he wanted information regarding living conditions, transportation,etc. I gave him what information I could.

I told Mr. Austin I would be interested to hear any news or rumors regarding bank notes or currency reforms. He said he would be glad to pass on to me any information he might get while in Indonesia.

Robert M Strong Jr.

R.M.Strong,Jr.

RMS:iw

Mr W.F.Wakeley Jr.
ALSCHOMP
NEW YORK

FILING
JUL 1 3 1952

Bangkok
June 17, 1952

W.F.C. Ack'd 7/15/52

W.F.C.
JUN 18 1952

IPTES Refer to our letter of

ITFEP April

MITSUBISHI

EFHET have received order

DADHY 2,000,000

AGZYB book (s)

LEMOO 35 cents U.S. Currency

APVIT each

EPGUL Stop

ERDIT?

ERDET ? Anxiously awaiting telegram from SPIES

ELHOS ~~Awaiting return of~~
EKHOS with regard to (?)
AVKIX hotel

DESINDES

ELBIN reservation (s)

EHTUX before proceeding

EPGUL Stop

IKHEW A. Houseman (De la Rue & Co.)

AZJOV Shall leave here ..... for

ESHUW tomorrow

IKWAR London

ANPID They did not have

[redacted]

File

OTHER COPY IN PACKET Siam Various

EPMAG success (es)

AWJAV in

IKZYM Djakarta

FILING
JUL 1 3 1952

H. G.McNeary

(Mg)

File

RCA COMMUNICATIONS, INC.
A SERVICE OF RADIO CORPORATION OF AMERICA
66 BROAD STREET, N. Y. • TEL. HA. 2-1811

P 589-17
52 JUN 17 PM 12 09

FILING
JUL 13 1952

DA361

FB1203

PC660

BM436 BANGKOK 27 17 22.00

ALSCHOMP NEWYORK

IPTES ITFEP MITSUBISHI EFHET DADHY AGZYB LEMOO APVIT EPGUL ERDIT SPIES ELHOS AVKIX DESINDES ELBIN EHTUX EPGUL IKHEW AZJOV ESHUW IKWAR ANPID EPMAG AWJAV IKZYM

ICFM ORD ALSCHOMP MITSUBISHI DESINDES

A

RCA COMMUNICATIONS, INC.
A SERVICE OF RADIO CORPORATION OF AMERICA
66 BROAD STREET, N. Y. • TEL. HA. 2-1811

Mr W F Weloch Jr

Bangkok, June 19,1952

ALSCHOMP(A.L.Schomp)
N.Y.

FILING
JUL 16 1952

PAUL

[W.F.C.] Ack'd 7/15/52

W.F.C.
JUN 19 1952

ERGIF	telegraphed
ETXEN	In view of
EHKOM	President of
ILCAS	Philippine Islands
EVLAC	visit
IVWUG	beginning of July
ADHUP	and the
ARWIL	existing
EMXYK	shortage of
AVKIX	hotel
ABPOK	accommodations
EZFAL	you
EVNYC	should wait until
IVZOV	3rd or 4th week in July
effuz	or
AKBYG	come
ADGYF	and
ELMOR	take the risk
EJLEJ	End of quotation
EPGUL	Stop
AJMAM	Under the circumstances think it would be best to
EHCAJ	postpone
EVLAC	visit
ADSEW	if it meets ~~xxxx~~ your approval

(H.G.McNeary)

File

OTHER COPY IN PACKET McNeary-Agent

(IW)

See 7-16-52

RCA COMMUNICATIONS, INC.
A SERVICE OF RADIO CORPORATION OF AMERICA
66 BROAD STREET, N. Y. • TEL. HA. 2-1811

P 598-19

52 JUN 19 PM 12 18

FILING
JUL 1 8 1952

D366

FN1171

PCD1246

BM864

BANGKOK 27 19 2145

ALSCHOMP NEWYORK

PAUL ERGIF ETXEN EHKOM HLCAS EVLAC

IVWUG ADHUP ARWIL EMXYK AVKIX ABPOK

EZFAL EVNYC IVZOV EFFUZ AKBYG ADGYF

ELMOR EJLRJ EPGUL AJMAM EHCAJ EVLAC

ADSEW

ICFM ALSCHOMP

RCA COMMUNICATIONS, INC.
A SERVICE OF RADIO CORPORATION OF AMERICA
66 BROAD STREET, N. Y. • TEL. HA. 2-1811

Mr. W.F. McCaughey Jr

Bangkok, June 19,1952

FILING
JUL 1 3 1952

A.L.S.
JUN 19 1952

W.F.C. Ack'd 7/15/52

ALSCHOMP(A.L.Schomp)

New York

IRJAD	Refer to our telegram of 17th
EBLIP	I may be
AMXAB	delayed
AVFEW	here
EVWOT	for a week or two

W.F.C.
JUN 19 1952

PAUL

ERGIF	telegraphed
EDMYM	up to now
AMWEG	nothing definite
EKHOS	with regard to
AVKIX	Hotel
ABPOK	accommodations

(H.G.McNeary)

(IW)

OTHER COPY IN PACKET Mc Neary-Agent

File

P 310-19

D126

52 JUN 19 AM 3 51

FC1632
PC1283

BM717 BANGKOK 14 19 1430

ALSCHOMP NEWYORK

IRJAD EBLIP AMXAB AVFEW EVWOT PAUL

ERGIF EDMYM AMWEG EKHOS AVKIX ABPOK

FILING
JUL 1 3 1952

ICFM BM717 PAUL

V

RCA COMMUNICATIONS, INC.
A SERVICE OF RADIO CORPORATION OF AMERICA
66 BROAD STREET, N. Y. • TEL. HA. 2-1811

CROSS - REFERENCE

Subject Indonesia - Bank Notes From letter dated June 23, 1952

From HGMcNeary to NY

Filed in Packet SIAM (Various)

SEP 26 1952

.....Sumitro is the new Finance Minister of Indonesia. Nordin confirmed my cabledinformation to New York of 18th. June, that Houseman and Killearn had done nothing in Djakarta. Killearn saw Soekarno, Dumitro and Sjaffrudin. .....

Called on Luang Thanathorn, Head of the Issue Dept. of the Bank of Thailand. They were unpacking banknotes of 1 - 10 and 20 Baht denominations. The 1's are 100,000 per case, and the others, which are larger, are 50,000 per case. The packing looks mediocre. The iron straps appear to be second hand; however, it is hardly possible they would use second hand materials. The tin lining is much inferior to our tins. The top sheet was made of a number of pieces. The case, while of heavy wood, lacked the finished appearance of our cases - all of which I pointed out to Luang Thanathorn.

The head of the Issue Dept has no special authority - his funcion is simply the mechanics of issuing and taking care of stocks. As a matter of fact, even the Governor is not the official who contracts for notes - this power rests with the Minister of Finance and, since the recent change in Government, General Pao has become an important factor behind the scenes in the Finance Office although he does not hold a position in the Ministry. It is reported in circles that should know, that he is perhaps the most powerful man in Thailand. He is presently in London and not due back until the end of June. He is the man to see and it was he I saw regarding the Identification Booklets.

Prayard Buranasiri, Chief of the Central Administration, is under loan to the Army and is now in Korea where he is representing the Finance Dept of Thailand. In the meantime his duties are being taken care of by M. R. W. Tongtow, who is not in a position to do anything.

The new Governor recently appointed is S. Vinitchaikul. I called but he was away for a short vacation.....

- Copy for New York -

REC'D WITH Hexcen LETTER 6/23/52

W. F. C.
JUN 30 1952

Cable Address:
"BANKNOTE HONGKONG"

G.P.O. Box 733,
Hong Kong.

June 23rd., 1952.

Luang Thanathorn,
Head of Issue Department,
Bank of Thailand,
Bangkok, Thailand.

FILING
JUL 16 1952

Dear Luang Thanathorn,

After a very pleasant flight from Bangkok by Pan American Airways I arrived safely in Hong Kong yesterday afternoon.

I am now writing to express my pleasure in having the honor of meeting you again during my short stay in your wonderful city, and to thank you for the kind reception you accorded me.

Pursuant to our conversation of June 19th., I would like to give you some detailed information about the bank note paper which we use for all currency issues entrusted to us.

First and extremely important, we have but one quality of bank note paper, which is made especially for us by Crane & Co., of Dalton, Mass.

In making our bank note paper we have one primary and principal objective, that is, to provide paper possessed of long-wearing quality and durability. In this respect we are confident that our paper is superior to any other paper in circulation today. Another important feature is that our paper maintains a high standard of cleanliness over a long period of use -- this is an inherent feature of the bank note paper which we use.

In judging the value of paper for bank notes, one cannot rely upon any one set of tests to determine actual wearing qualities, since durability of paper is a composite of all physical values. Hence it is evident that reliance must be placed in the record and experience of the manufacturer.

It is well known that certain treatments can be given to paper for the purpose of raising the results of certain tests and thus do not reflect the real wearing quality of the paper for currency circulation.

We do not rely on surface sizing. Our fiber-binding medium is incorporated into the paper at the time of manufacture, and our method of intaglio printing does not in any way destroy the value of the paper as originally made.

FILING
JUL 16 1952

Claims have been frequently made as to the value of certain distinctive features in bank note paper, such as silk threads, lines, etc. etc. It is our opinion that such features are more of a danger than a protection as they are easy to imitate and should not be relied upon as a test of genuineness. This also applies to the use of localized silk threads, whether the silk threads are woven into the paper so that they will not wear off, or simply floated on the surface of the paper so that they do wear off with ordinary handling. In either case the purpose for which the silk threads were intended is defeated.

However, many years ago we developed and patented "planchettes" woven into the paper. Since the expiration of our patents, others have attempted to copy the idea. Notwithstanding this, our paper with the planchettes possessed certain auxiliary protective values not present in any other paper.

As stated, we confirm our paper is made exclusively for us by Crane & Co., which firm has furnished the paper used by the U.S. Treasury for printing currency for a great many years. They have enjoyed a world-wide reputation for well over one hundred years as makers of the finest bank note paper, and their facilities are such as to assure the fullest protection against irregularities of any kind.

Talking of U.S. Currency, when the present U.S. Currency was designed, several important changes were uppermost in the minds of those entrusted with this important undertaking. First -- was to design a note of smaller size, a size which would meet with public approval and, at the same time, be sufficiently large to provide space for the text and other engraved subjects such as portraits, etc., which give the bank note protection and security. The smaller note resulted in economy and efficiency in production. Second -- the old, large-size U.S. Currency featured localized silk threads on both sides of the face of the note. This made the paper very distinctive and it was realized that such a distinctive feature defeated the purpose for which it was intended, because the public were inclined to pronounce a note genuine simply because of the presence of silk threads. In the present U.S. Currency the localized silk threads are not used, thus making it possible to draw attention primarily to the quality of engraving to determine the genuine note, and not to distinctive features in the paper.

The psychological effect of a beautifully engraved, intaglio printed currency on genuine bank note paper is far reaching and important. The public generally is money conscious; they like the "feel" of good quality currency. In this regard, we are certain that bank notes made by us, superior in design, engraving, printing and paper, will provide you with a high quality currency which will have the quality "feel," which in the final analysis will prove far more economical, regardless of any primary price difference.

While on the subject of costs, it is interesting to note that the slight price differential between our bank notes and those of competitors is more than reflected in the quality of our product. From the finest

FILING
JUL 16 1952

quality bank note paper right on through every operation, only the best materials are used. Efficiency in all operations has enabled us to keep the price difference at a minimum, and we are forever striving for increased efficiency, and any saving effected is passed on to our patrons in the way of lower prices.

I shall be pleased, indeed, to supply any further information, and sincerely hope that my Company may soon be privileged to print some notes for you.

We feel confident that a well designed, beautifully engraved and intaglio printed bank note on our genuine bank note paper will save your Bank considerable money.

With warm personal regards and all good wishes,

Sincerely yours,

H. C. McHENRY,
Far Eastern Representative,
American Bank Note Company.

FILING
JUL 1 6 1952

Indonesia

A i r m a i l
July 15,1952

H.G.McNeary
~~c/o Manila Hotel~~
~~Manila,Philippines~~

~~Duplicate to~~ Hongkong

Dear Mac:

This will acknowledge receipt of your letters of May 1st and 31st and your telegrams of May 31st, June 3, 10th, 16th, 17th and 19th(2), as follows:

"Houseman and Killern now Djakarta"

"Refer to your telegram of 2nd, according to the information received Killearn is trying to undermine Joh. Enschede & Zonen,Haarlem, Holland engraving and printing plant deal, which Thomas De la Rue & Co.London would like to have.Stop. Shall leave here June 7th for Hongkong. Have reason to believe will obtain visa of passport very soon. Will telegraph upon arrival at Hongkong."

"Refer to your telegram of 9th, thoroughly agree with your detailed appraisal of situation.Stop. Shall leave here for Indonesia by way of Bangkok June 16th weather conditions permitting."

"Shall leave here today for Bangkok, stopping at "ORIENHOTEL" (Oriental Hotel); you can communicate with me there."

"Refer to our letter of April; Mitsubishi have received order 2,000,000 books 35 cents U.S.Currency each. Stop. Anxiously awaiting telegram from Spies with regard to Hotel Desindes reservation before proceeding. Stop. A. Houseman (De la Rue & Co.) shall leave here tomorrow for London. They did not have success in Djakarta."

"Paul telegraphed "in view of President of Philippine Islands visit beginning of July and the existing shortage of hotel accommodations you should wait until 3rd or 4th week in July or come and take the risk." end of quotation. Stop. Under the circumstances think it would be best to postpone visit if it meets your approval."

" Refer to our telegram of 17th, I may be delayed here for a week or two. Paul telegraphed up to now nothing definite with regard to hotel accommodations."

We also confirm our telegrams of June 2nd, 9th and 20th as follows:

*filed in pckt: H.G?McNeary - Agent

File

Indonesia

FILING
JUL 1 3 1952

A i r m a i l
July 15,1952

H.G.McNeary
c/o Manila Hotel
Manila,Philippines

(Duplicate to Hongkong)

-2-

"Refer to your telegram of 31st May, A. Houseman and Killearn - can you give us any information regarding what is the purpose of visit.Stop. What are your plans at present with regard to going there."

"Indonesia, refer to your telegram of 3rd, present activity(ies) may give us good opportunity to convince authorities that both Thomas De la Rue & Co.London and Joh. Enschedé & Zonen,Haarlem,endeavoring involve Indonesia in unsound and costly venture solely for their own profit and therefore soundest course is to terminate Joh. Enschedé & Zonen,Haarlem contract and order notes from us while whole problem of local manufacture can be carefully explored. Stop. We know that you fully appreciate what an important victory this would be at the present time. Stop.Please advise plans."

"Refer to your telegram of 19th, if no accommodations available see no laternative postponement of trip.Stop. Regret necessity and hope Spies advice not prompted by any desire to help Joh.Enschedé & Zonen,Haarlem,Holland Stop. Please advise plans. Stop. Believe desirable for you to plan return here about second week in September for short visit to discuss various matters."

I am sorry that conditions in Djakarta prevented the completion of your trip. I do not know how much you could have accomplished there, but it seemed to us that, if the De la Rue people were endeavoring to upset the Enschedé deal, we might be able to turn the situation to our advantage. Apparently De la Rue did not meet with any success.

I am still sure that the agreement with Enschedé will eventually prove to be a disappointing and costly experience for Indonesia, although it may take them some time before they realize this. I therefore feel that we shall have to continue to follow the situation in the hope that they may ultimately recognize their mistake and turn to us.

I have not been able to talk to the source mentioned in my letter of April 9th since receiving yours of May 1st and therefore it has not been possible for me to obtain the information you refer to.

Sincerely,

File

President

WFC.iw

QUALITY VERSUS PRICE

A i r m a i l
July 15,1952

H.G.McNeary
c/o Manila ~~Hotel~~
Manila, ~~Philippines~~

~~Duplicate to~~ Hongkong

FILING
JUL 16 1952

Dear Mac:

Thank you for your letter of April 9th. I was not of course singling you out in my letter of February 26th but was rather expressing a concern that I have felt generally about some of our selling arguments.

I am glad to have your detailed explanation of your approach to this problem and I am sure you will keep hammering away at it. Under existing conditions it is obvious that our hope of success must depend upon a constant reiteration of factors which are clear to us but not so clear to others, so that we can ultimately convince them that the true course of safety and economy lies in ordering from us, even though our prices must be higher.

The only additional comment that I should like to make is that, while quality of paper is important, it is possible for others in due course to copy methods of paper manufacture and so approach the quality offered by us. However, the factors that they cannot supply are the high quality of designing, engraving and printing, our service and our proven responsibility. I believe therefore that we should lay our principal stress upon these factors and their importance, and perhaps not quite so much on the respective merits of the paper.

With best regards,

Sincerely,

President

WFC:iw

ack
7/26

File

AMERICAN BANK NOTE COMPANY.

HONG KONG

to

New York

SUBJECT INDONESIA

FILING JUL 25 1952

Mr. Bruce Paul P.E.F.C. JUL 24 1952

DATE Airmail - July 16th., 1952.

Ck'd 7/24/52 RMS -

Confirming our telegram of June 19th., 1952, from Bangkok and reading as follows, regarding the proposed state visit of President Elpidio Quirino of the Republic of the Philippines to Indonesia:-

"PAUL TELEGRAPHED IN VIEW OF PRESIDENT OF PHILIPPINE ISLANDS VISIT BEGINNING JULY AND THE EXISTING SHORTAGE OF HOTEL ACCOMODATIONS YOU SHOULD WAIT UNTIL 3rd. OR 4th. WEEK IN JULY OR COME AND TAKE THE RISK END OF QUOTATION STOP UNDER THE CIRCUMSTANCES THINK IT WOULD BE BEST TO POSTPONE VISIT IF IT MEETS YOUR APPROVAL"

President Quirino left Manila today for Djakarta. In his party are Aurelio Montinola, Secretary of Finance, and Miguel Cuaderno, Governor of the Central Bank. The party will be away for 11 days, returning to Manila July 27th.

This seriously interferes with my visit to Manila because both Montinola and Cuaderno are the principals I intend to see.

H. M. Reary
Far Eastern Representative.

OTHER COPY IN PACKET Philippines Misc.

Hongkong

Visit of President Quirino of the Philippines
to Indonesia.

H. G. McNeary

Airmail
July 24,1952

FILING
JUL 25 1952

Philippine-Miss.

Dear Mac:

We are in receipt of your letter of July 16th with newspaper clipping enclosed, relative to the visit of President Quirino and his party to Djakarta, causing the postponement of your trip there because of the shortage of hotel accommodations.

Sincerely,

President

RMS:iw

AMERICAN BANK NOTE COMPANY.

W.F.C. Ack'd 7/31/52

W. F. C. JUL 31 1952

NOTHING FOR FILING

H. G. McNEARY
HONG KONG

to

W.F.COLCLOUGH
New York

SUBJECT

QUALITY VERSUS PRICE

Airmail-
DATE July 26th., 1952.

FILING AUG - 4 1952

A. L. S.
JUL 31 1952

Dear Fred,

I deeply appreciate your letter of July 15th. and ask you to please forgive me if, in my letter of April 9th. I conveyed the impression that you were singling me out when you wrote me on February 26th. about quality and price. I, too, have been concerned about what I have long thought were weak points in our general sales presentation. There is no doubt of room for improvement and I would like to go into this subject further when we meet in September.

In your letter you expressed interest in the details of my approach. Actually there is no set approach as such. The approach is invariably different with each prospect because the problems offered are not always the same. A study must be made of the overall problem in order to arrive at the best and safest approach. It is desirable to start from the angle that will produce the greatest effect and give the prospect something to think about. The presentation must be consistent and informed. It is also important at the same time to make friends and develop good personal relations. It must be kept in mind that the people of these Far Eastern countries with whom we deal are the political and banking leaders of the country and in most cases very sensitive and usually quite conscious of their high official position.

Your point on stressing the high quality of our designs, engraving, printing, service and responsibility as against emphasis on quality of paper is extremely well-taken, and I would like to explain why I purposely approached this particular problem from the paper angle.

Philippines?

The Bank never had a paper problem until they circulated banknotes printed on other than Crane's paper. They are aware of a paper problem now --- because I have made them conscious of it. Here is a weak point we can hit --- and hit hard, as I have done --- and without fear of offending any of the bank officials. No one can take offense, because no one had anything to do with selecting the paper. The selection was the result of a mechanical test. The Bank chose the best British paper offered. It happened to be Waterlow's sample of Portal's paper which, it is said, tested slightly under Crane's. This is the paper De La Rue agreed to use --- it is supposed to be Portal's best.

Philippines

AMERICAN BANK NOTE COMPANY.

SUBJECT

Quality vs. Price

DATE 7/26/52.

H. G. McNeary
Hong Kong
to
W.F.Colclough
New York

FILING
AUG - 4 1952

Let's examine the other features of the De La Rue notes. True, they are very badly designed and poorly engraved —— of this there is no doubt. However, to date counterfeits of the De La Rue notes are no more numerous than current good counterfeits of the Bureau-printed ₱50 notes. If I were to put the major emphasis on our superior designs, engravings, etc. I know full well the terrific sales resistance which the officials would put up. The stinking ego of these people is such as you would not believe, so I will not bother you with it. Needless to say, Mr. Schomp can tell you of his experience at the last meeting with Cuaderno when price was all Cuaderno could think of.

If I had started from the angle of our high quality of designing, engraving, etc. I would have offended Cuaderno and his associates who labored diligently passing on the artistic qualities of De La Rue's designs and engravings. They all had something to do with the designing and approving of the finished engravings, and some of the models were sent back and forth a number of times until they did meet with their final approval. They all labored mightily and produced a mouse! True, they are lacking in art appreciation —— they haven't the artistic sense of a jack-ass —— but one cannot tell them so, and still be friends. We can tell them the paper is of inferior quality compared to our genuine bank-note paper, because they are circulating Bureau notes and have a basis for knowing Crane's paper is superior. At every opportunity I remind them of the poor quality of the paper, and then I tell them the rest of the note is in keeping with the inferior paper. The attack was first against the paper, and the blast against the engraving the rider! It took time for full emphasis to be placed on our high quality of designs, line engraving, intaglio printing, etc. We have reached that point of emphasis on our high quality, as you will note from my 7-page letter to Governor Cuaderno dated May 27th., 1952.

I agree with you that the emphasis should be on the American Bank Note Company's work, and not on an item we buy from an outside supplier. It so happens, in this case, the problem and people were responsible for the "cart before the horse" presentation.

"The Great Nazi Counterfeit Plot" in the July issue of "Reader's Digest" on sale in Hong Kong today (page 29, 1st. para. of 2nd. column) has a very interesting report on Crane's paper.

Sincerely,

H. G. McNeary

Far Eastern Representative.

8.52.

AMERICAN BANK NOTE COMPANY

SUBJECT: REPUBLIC OF INDONESIA'S APPLICATION FOR MEMBERSHIP - INTERNATIONAL MONETARY FUND

Mr. Dean's file

DATE: Airmail - August 30th., 1952.

H.G.McNEARY
HONG KONG
to
W.F.COLCLOUGH
New York

FILING SEP - 1 1952

W.F.C. SEP -8 1952

Dear Fred,

Dr. Sumitro announced that Indonesia applied for membership in the International Monetary Fund, and their application will be considered on September 2nd. at the IMF Conference in Mexico City. They will probably make the 54th. nation to join.

These Meetings offer an excellent opportunity for an American Bank Note Company official to get acquainted.

Sincerely,

H.G.McNeary
Far Eastern Representative.

Reg. Dec BN Corr

OTHER COPY IN PACKET International Monetary Fund

N.Y. TIMES
Sept 11, 1952

, 1952. FILE

FILING
SEP 1 8 1952

INDONESIA FIGHTING CRISIS IN ECONOMY

Freedom at Stake, Nation Told by Finance Chief—Drastic Measures Described

By TILLMAN DURDIN
Special to THE NEW YORK TIMES.

JAKARTA, Indonesia, Sept. 10—Drastic measures for dealing with a financial and economic situation that was termed "as serious and critical as can be" were revealed in a radio address to the nation here tonight by the Finance Minister, Dr. Sumitro Djojohadikusumo.

"The life and freedom of the nation are at stake" in the implementation of the new program, he added. He directed attention to the deficit of 4,000,000,000 rupiahs (about $350,000,000) in a budget that totals 12,800,000,000 rupiahs.

The Finance Minister cited the sharp drop in Indonesia's foreign trade income as a result of the slump in the world prices of the nation's key exports—rubber, tin, tea and copra—and reported an increasingly adverse balance of payments and dwindling foreign exchange reserves.

The remedial program includes severe economies in Government expenditures, changes in taxation policy to encourage private production and investment, revision in import-export regulations to stimulate exports and reduce imports, credit curbs to reduce inflation, and Government financing of certain large construction projects directly related to raising the output of food and other basic commodities. Many of the measures already have been put into effect and others are pending.

Economy Steps, Trade Measures

Steps to Government economy include the elimination of such facilities as official automobiles for all except a special category of officials and the trimming of Government missions abroad. One foreign trade measure is designed to divert some of Indonesia's exports now going to the United States to the sterling markets to attain a better trade balance.

Dr. Sumitro said that the full impact of the economic difficulties had not yet hit Indonesia and that conditions would be worse next year. However, he expressed the conviction that the nation could weather the grim times ahead and declared: "We accept the challenge!"

Dr. Sumitro, rated one of Indonesia's ablest young economists, is one of the two Socialist party members in the Government of Nationalist Premier Wilopo, which took office five months ago. The previous Government had collapsed over the question of accepting certain clauses in an agreement for United States economic and military aid that were considered an infringement on Indonesia's independent foreign policy.

In his address tonight, Dr. Sumitro, implying sharp criticism of the Governments that had preceded the present one, declared that when he took office there was only "a rough framework that with some imagination could be called a budget." He added that a huge deficit had been piled up as a result of "a complete lack of financial coordination and inadequate

N.Y. TIMES
SEPT 12, 1952

FILING
SEP 18 1952

INDONESIAN CITES GAIN IN U. S. AMITY

Better American Appreciation of Stand Taken by Jakarta Noted by Foreign Chief

By TILLMAN DURDIN
Special to THE NEW YORK TIMES.

JAKARTA, Indonesia, Sept. 11—The relations between the new Government of Indonesia and the United States "are improving," Mukarto Notowidigdo, Foreign Minister, stated here today. He said friendlier Indonesian-American relations were developing as a result of the increased understanding by Washington of the Indonesian Government's position.

Referring to the controversy earlier this year when Indonesia rejected United States aid through the Mutual Security Agency, Dr. Mukarto asserted the new Government at that time was called "leftist" and added: "This is not true and is now being realized."

The Minister revealed progress had been made in Washington in negotiations between the Indonesian Ambassador and United States officials for continuation of American aid under the Point Four program of technical assistance. He reported that agreement had been reached on the principles under which Indonesia would accept Point Four help and said after further details had been cleared up in Washington he expected the negotiations to be concluded in Jakarta.

Principles Not Defined

Dr. Mukarto declined to explain the principles that Indonesia felt should govern the program of aid from the United States. The Minister stated that the amount of money involved in the proposed new American aid program—$3,500,000 has been mentioned as the sum likely to be alloted for the coming year—was not important, but that Indonesia wished to maintain relations of friendship and cooperation with the United States as with all other nations.

Dr. Mukarto reiterated a policy statement by the new Government made last month welcoming the investment of foreign capital in Indonesia.

The foreign affairs chief stated the Indonesian Government would proceed with plans to establish an embassy in Moscow and to send an ambassador to take charge of the Indonesian Embassy in Peiping instead of the chargé d'affaires who has represented Indonesia in Communist China heretofore.

The Minister said that until a peace treaty with Japan is concluded Indonesian-Japanese relations would be conducted on the basis of a trade agreement and by consuls general of the two countries who would have diplomatic status.

He expected the conclusion of the Indonesian talks with the Netherlands for the dissolution of Indonesia's membership in the Dutch Union by the end of this year and reiterated Indonesia's claim to West New Guinea and opposition to being drawn into an international military grouping, such as the proposed Pacific pact.

file

FILING
OCT 23 1952

------ The Cabinet accepted a draft bill September 26 covering activities of the new national circulation bank to be established following nationalization of the Java Bank. After nationalization, the Java Bank is to be called the "Bank of Indonesia". It will have one Governor and two Directors of Indonesian nationality.

From "Report on Indonesia"

October 3, 1952

Vol. II - No 4